

Custom work views

help.fracttal.com/hc/en-us/articles/24886184898189-Custom-work-views

In Fracttal One, we have the functionality of 'Custom Work Views', a tool that gives each user the power to create and manage specific views. These views store relevant columns and applied filters, facilitating efficient access to managed assets. This feature not only streamlines interaction with the platform, but also provides the flexibility to create multiple working views with various filters and custom columns. In addition, the freedom to set a favorite view that is automatically displayed upon entering the module contributes to optimizing the user experience.

How to create a customized work view in Fracttal One?

1. Inputs to Fractal One software.

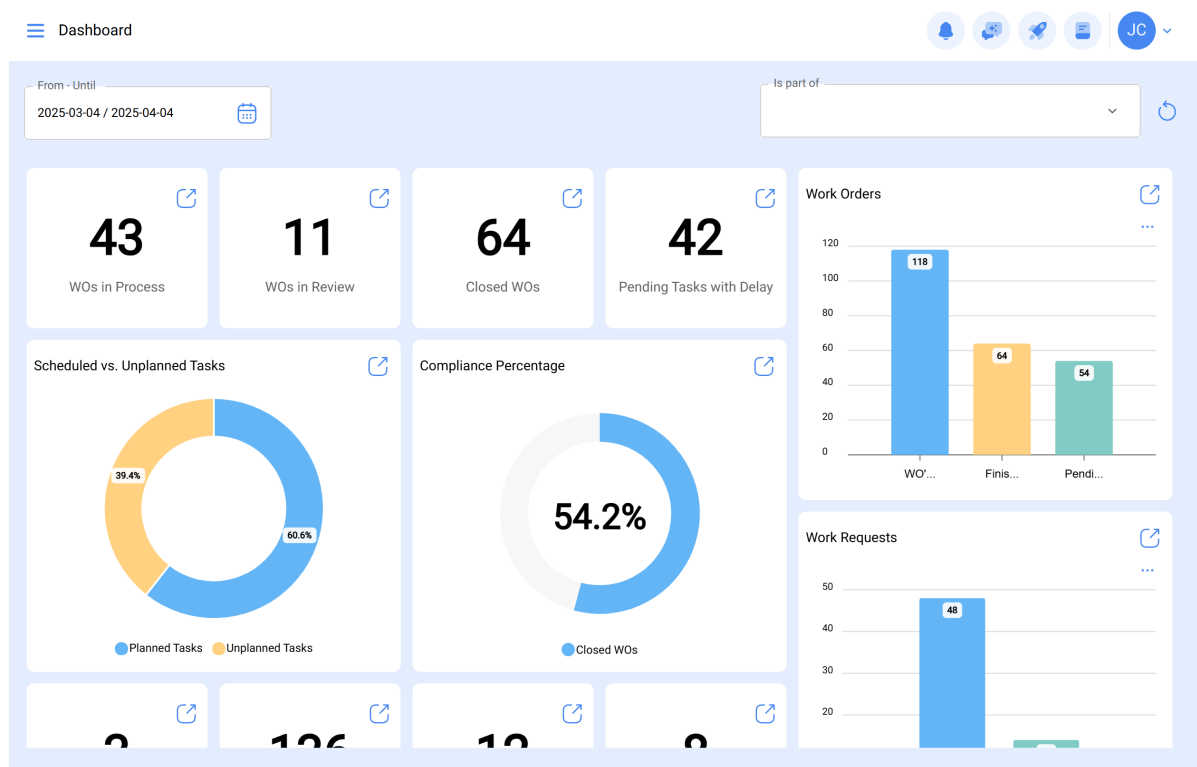

2. Enter the module of interest, where you want to perform your customized work view (as applicable).

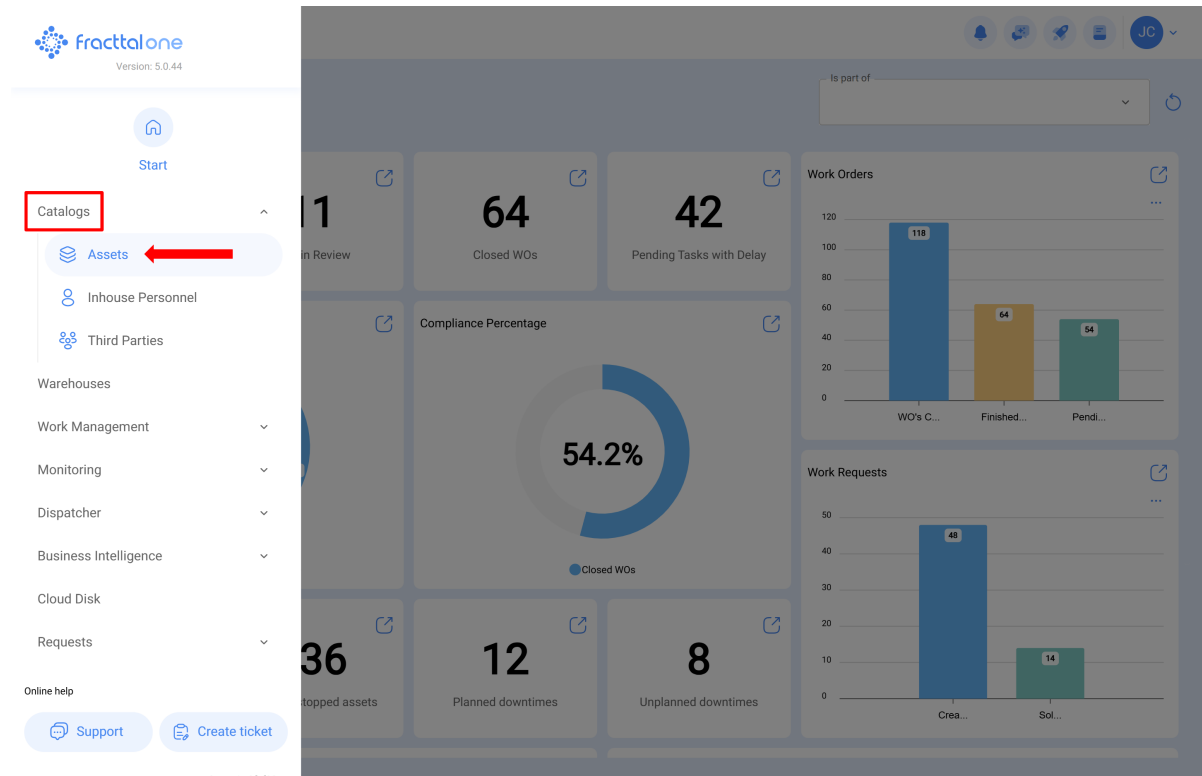

3. Once inside the module, click on the icon shown in the image, on the upper right side (In this example we are going to work in the catalogs/assets/equipment module).

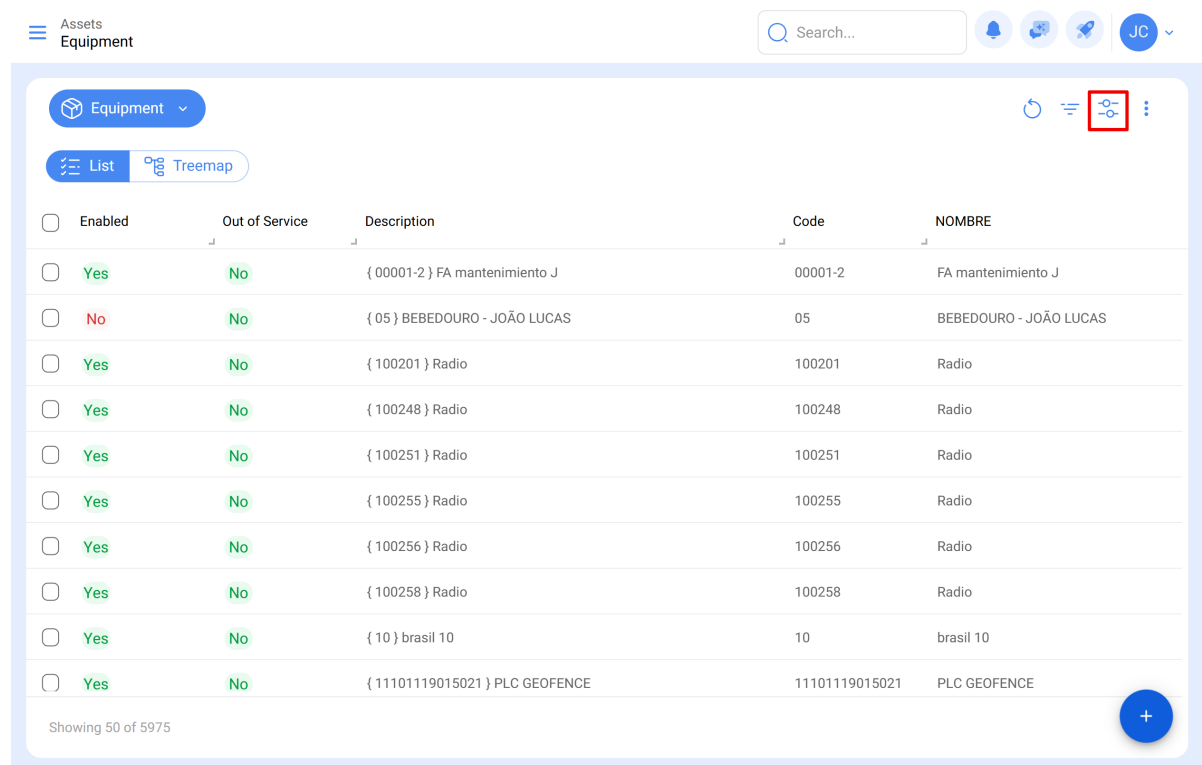

4. There you will find two options, grouped by and show columns. Select the option of your interest.

Enabled	Out of Service	Description	Code	NOMBRE
<input type="checkbox"/> Yes	<input type="checkbox"/> No	{ 00001-2 } FA mantenimiento J	00001-2	FA mantenimiento J
<input type="checkbox"/> No	<input type="checkbox"/> No	{ 05 } BEBEDOURO - JOÃO LUCAS	05	BEBEDOURO - JOÃO LUCAS
<input type="checkbox"/> Yes	<input type="checkbox"/> No	{ 100201 } Radio	100201	Radio
<input type="checkbox"/> Yes	<input type="checkbox"/> No	{ 100248 } Radio	100248	Radio
<input type="checkbox"/> Yes	<input type="checkbox"/> No	{ 100251 } Radio	100251	Radio
<input type="checkbox"/> Yes	<input type="checkbox"/> No	{ 100255 } Radio	100255	Radio
<input type="checkbox"/> Yes	<input type="checkbox"/> No	{ 100256 } Radio	100256	Radio
<input type="checkbox"/> Yes	<input type="checkbox"/> No	{ 100258 } Radio	100258	Radio
<input type="checkbox"/> Yes	<input type="checkbox"/> No	{ 10 } brasil 10	10	brasil 10
<input type="checkbox"/> Yes	<input type="checkbox"/> No	{ 11101119015021 } PLC GEOFENCE	11101119015021	PLC GEOFENCE

What can you do in the "Grouped by" option?

The "Grouped by" option is designed to organize the information according to the category we choose. That is to say, if I select the "Out of Service" option, it will first group all the assets of the equipment type that are disabled, then it will group those that are enabled.

This function is highly effective for classifying the information in a specific and orderly manner, allowing a better visualization and understanding of the data. ca y ordenada, permitiendo una mejor visualización y comprensión de los datos.

How to apply the custom view "Grouped by"?

1. Click on the "Grouped by" option.

Assets
Equipment

Search...

Equipment

List Treemap

Grouped By

Show Columns

Enabled	Out of Service	Description	Code	NOMBRE
<input type="checkbox"/> Yes	<input type="checkbox"/> No	{ 00001-2 } FA mantenimiento J	00001-2	FA mantenimiento J
<input type="checkbox"/> No	<input type="checkbox"/> No	{ 05 } BEBEDOURO - JOÃO LUCAS	05	BEBEDOURO - JOÃO LUCAS
<input type="checkbox"/> Yes	<input type="checkbox"/> No	{ 100201 } Radio	100201	Radio
<input type="checkbox"/> Yes	<input type="checkbox"/> No	{ 100248 } Radio	100248	Radio
<input type="checkbox"/> Yes	<input type="checkbox"/> No	{ 100251 } Radio	100251	Radio
<input type="checkbox"/> Yes	<input type="checkbox"/> No	{ 100255 } Radio	100255	Radio
<input type="checkbox"/> Yes	<input type="checkbox"/> No	{ 100256 } Radio	100256	Radio
<input type="checkbox"/> Yes	<input type="checkbox"/> No	{ 100258 } Radio	100258	Radio
<input type="checkbox"/> Yes	<input type="checkbox"/> No	{ 10 } brasil 10	10	brasil 10
<input type="checkbox"/> Yes	<input type="checkbox"/> No	{ 11101119015021 } PLC GEOFENCE	11101119015021	PLC GEOFENCE

Showing 50 of 5975

2. Then, choose the option by which you want to perform the grouping; remember that only one option can be selected at a time, then click outside the box.

Assets
Equipment

Equipment

List Treemap

Grouped By

Enabled

Out of Service

Description

Code

NOMBRE

MARCA

MODELO

Serial

GARANTIA

CAPACIDAD DE ALMACENAMIENTO

Barcode

Priority

Type

Group 1

Group 2

Purchase date

Is part of

Hours of average daily use

Visible to all

Enabled	Out of Service	Description
Available: No		
<input type="checkbox"/> Yes	<input type="checkbox"/> Yes	2009 { AGR-030-001 } AGREGADO 1 2009
<input type="checkbox"/> Yes	<input type="checkbox"/> Yes	ADAPTEC { EQ-EM-BT-001 } Banda transportadora FU 78J5F
<input type="checkbox"/> Yes	<input type="checkbox"/> Yes	{ ARY-HOR-002 } HORNO
<input type="checkbox"/> No	<input type="checkbox"/> Yes	ARYZTA { 000-2 } VENTILADOR MECANICO 71018
<input type="checkbox"/> Yes	<input type="checkbox"/> Yes	ATLAS COPCO { COMP-077 } COMPRESOR 77
<input type="checkbox"/> Yes	<input type="checkbox"/> Yes	ATLAS COPCO { HOR-02 } HORNO 02
<input type="checkbox"/> Yes	<input type="checkbox"/> Yes	ATLAS COPCO { HOR-03 } HORNO 03
<input type="checkbox"/> Yes	<input type="checkbox"/> Yes	{ BAN-01 } BANCO DE MOLIENDA 01
<input type="checkbox"/> Yes	<input type="checkbox"/> Yes	{ BAN-02 } BANCO DE MOLIENDA 02

Showing 50 of 5975

3. Click on the icon again, as shown in the image.

Assets
Equipment

Search...

Equipment

List Treemap

<input type="checkbox"/>	Enabled	Out of Service	Description	Code	NOMBRE
<input type="checkbox"/>	Yes	No	{ 00001-2 } FA mantenimiento J	00001-2	FA mantenimiento J
<input type="checkbox"/>	No	No	{ 05 } BEBEDOURO - JOÃO LUCAS	05	BEBEDOURO - JOÃO LUCAS
<input type="checkbox"/>	Yes	No	{ 100201 } Radio	100201	Radio
<input type="checkbox"/>	Yes	No	{ 100248 } Radio	100248	Radio
<input type="checkbox"/>	Yes	No	{ 100251 } Radio	100251	Radio
<input type="checkbox"/>	Yes	No	{ 100255 } Radio	100255	Radio
<input type="checkbox"/>	Yes	No	{ 100256 } Radio	100256	Radio
<input type="checkbox"/>	Yes	No	{ 100258 } Radio	100258	Radio
<input type="checkbox"/>	Yes	No	{ 10 } brasil 10	10	brasil 10
<input type="checkbox"/>	Yes	No	{ 11101119015021 } PLC GEOFENCE	11101119015021	PLC GEOFENCE

Showing 50 of 5975

4. Select "Add View".

Assets
Equipment

Search...

Equipment

List Treemap

<input type="checkbox"/>	Enabled	Out of Service	Description	Code	NOMBRE
<input type="checkbox"/>	Yes	No	{ 00001-2 } FA mantenimiento J	00001-2	FA mantenimiento J
<input type="checkbox"/>	No	No	{ 05 } BEBEDOURO - JOÃO LUCAS	05	BEBEDOURO - JOÃO LUCAS
<input type="checkbox"/>	Yes	No	{ 100201 } Radio	100201	Radio
<input type="checkbox"/>	Yes	No	{ 100248 } Radio	100248	Radio
<input type="checkbox"/>	Yes	No	{ 100251 } Radio	100251	Radio
<input type="checkbox"/>	Yes	No	{ 100255 } Radio	100255	Radio
<input type="checkbox"/>	Yes	No	{ 100256 } Radio	100256	Radio
<input type="checkbox"/>	Yes	No	{ 100258 } Radio	100258	Radio
<input type="checkbox"/>	Yes	No	{ 10 } brasil 10	10	brasil 10
<input type="checkbox"/>	Yes	No	{ 11101119015021 } PLC GEOFENCE	11101119015021	PLC GEOFENCE

Showing 50 of 5975

- + Add View
- Grouped By
- Show Columns

5. Once inside, enter the desired name for the custom view.

Enabled	Out of Service	Description
<input type="checkbox"/> Yes	<input type="checkbox"/> No	{ 00001-2 } FA mantenimiento J
<input type="checkbox"/> No	<input type="checkbox"/> No	{ 05 } BEBEDOURO - JOÃO LUCAS
<input type="checkbox"/> Yes	<input type="checkbox"/> No	{ 100201 } Radio
<input type="checkbox"/> Yes	<input type="checkbox"/> No	{ 100248 } Radio
<input type="checkbox"/> Yes	<input type="checkbox"/> No	{ 100251 } Radio
<input type="checkbox"/> Yes	<input type="checkbox"/> No	{ 100255 } Radio
<input type="checkbox"/> Yes	<input type="checkbox"/> No	{ 100256 } Radio
<input type="checkbox"/> Yes	<input type="checkbox"/> No	{ 100258 } Radio
<input type="checkbox"/> Yes	<input type="checkbox"/> No	{ 10 } brasil 10
<input type="checkbox"/> Yes	<input type="checkbox"/> No	{ 11101119015021 } PLC GEOFENCE

Showing 50 of 5975

6. Click on "Save".

Enabled	Out of Service	Description
<input type="checkbox"/> Yes	<input type="checkbox"/> No	{ 00001-2 } FA mantenimiento J
<input type="checkbox"/> No	<input type="checkbox"/> No	{ 05 } BEBEDOURO - JOÃO LUCAS
<input type="checkbox"/> Yes	<input type="checkbox"/> No	{ 100201 } Radio
<input type="checkbox"/> Yes	<input type="checkbox"/> No	{ 100248 } Radio
<input type="checkbox"/> Yes	<input type="checkbox"/> No	{ 100251 } Radio
<input type="checkbox"/> Yes	<input type="checkbox"/> No	{ 100255 } Radio
<input type="checkbox"/> Yes	<input type="checkbox"/> No	{ 100256 } Radio
<input type="checkbox"/> Yes	<input type="checkbox"/> No	{ 100258 } Radio
<input type="checkbox"/> Yes	<input type="checkbox"/> No	{ 10 } brasil 10
<input type="checkbox"/> Yes	<input type="checkbox"/> No	{ 11101119015021 } PLC GEOFENCE

Showing 50 of 5975

7. Then click on the icon again according to the image.

Enabled	Out of Service	Description	Code	NOMBRE
<input type="checkbox"/> Yes	<input type="checkbox"/> No	{ 00001-2 } FA mantenimiento J	00001-2	FA mantenimiento J
<input type="checkbox"/> No	<input type="checkbox"/> No	{ 05 } BEBEDOURO - JOÃO LUCAS	05	BEBEDOURO - JOÃO LUCAS
<input type="checkbox"/> Yes	<input type="checkbox"/> No	{ 100201 } Radio	100201	Radio
<input type="checkbox"/> Yes	<input type="checkbox"/> No	{ 100248 } Radio	100248	Radio
<input type="checkbox"/> Yes	<input type="checkbox"/> No	{ 100251 } Radio	100251	Radio
<input type="checkbox"/> Yes	<input type="checkbox"/> No	{ 100255 } Radio	100255	Radio
<input type="checkbox"/> Yes	<input type="checkbox"/> No	{ 100256 } Radio	100256	Radio
<input type="checkbox"/> Yes	<input type="checkbox"/> No	{ 100258 } Radio	100258	Radio
<input type="checkbox"/> Yes	<input type="checkbox"/> No	{ 10 } brasil 10	10	brasil 10
<input type="checkbox"/> Yes	<input type="checkbox"/> No	{ 11101119015021 } PLC GEOFENCE	11101119015021	PLC GEOFENCE

8. Select "Saved View".

Enabled	Out of Service	Description	Code	NOMBRE
<input type="checkbox"/> Yes	<input type="checkbox"/> No	{ 00001-2 } FA mantenimiento J	00001-2	FA mantenimi
<input type="checkbox"/> No	<input type="checkbox"/> No	{ 05 } BEBEDOURO - JOÃO LUCAS	05	BEBEDOURO - JOÃO LUCAS
<input type="checkbox"/> Yes	<input type="checkbox"/> No	{ 100201 } Radio	100201	Radio
<input type="checkbox"/> Yes	<input type="checkbox"/> No	{ 100248 } Radio	100248	Radio
<input type="checkbox"/> Yes	<input type="checkbox"/> No	{ 100251 } Radio	100251	Radio
<input type="checkbox"/> Yes	<input type="checkbox"/> No	{ 100255 } Radio	100255	Radio
<input type="checkbox"/> Yes	<input type="checkbox"/> No	{ 100256 } Radio	100256	Radio
<input type="checkbox"/> Yes	<input type="checkbox"/> No	{ 100258 } Radio	100258	Radio
<input type="checkbox"/> Yes	<input type="checkbox"/> No	{ 10 } brasil 10	10	brasil 10
<input type="checkbox"/> Yes	<input type="checkbox"/> No	{ 11101119015021 } PLC GEOFENCE	11101119015021	PLC GEOFENCE

9. Here you will find all your saved views and simply click on the star to activate or deactivate the view as needed.

Assets
Equipment

Equipment

ListTreemap

<input type="checkbox"/>	Enabled	Out of Service	Description
<input type="checkbox"/>	Yes	No	{ 00001-2 } FA mantenimiento J
<input type="checkbox"/>	No	No	{ 05 } BEBEDOURO - JOÃO LUCAS
<input type="checkbox"/>	Yes	No	{ 100201 } Radio
<input type="checkbox"/>	Yes	No	{ 100248 } Radio
<input type="checkbox"/>	Yes	No	{ 100251 } Radio
<input type="checkbox"/>	Yes	No	{ 100255 } Radio
<input type="checkbox"/>	Yes	No	{ 100256 } Radio
<input type="checkbox"/>	Yes	No	{ 100258 } Radio
<input type="checkbox"/>	Yes	No	{ 10 } brasil 10
<input type="checkbox"/>	Yes	No	{ 11101119015021 } PLC GEOFENCE

Showing 50 of 5975

← Saved View

Asset Availability

☆

Showing 1 of 1

You can also delete and edit the view; just select it and the other options will appear, as shown in the image.

Assets
Equipment

Equipment

ListTreemap

<input type="checkbox"/>	Enabled	Out of Service	Description
<input type="checkbox"/>	Yes	No	{ 00001-2 } FA mantenimiento J
<input type="checkbox"/>	No	No	{ 05 } BEBEDOURO - JOÃO LUCAS
<input type="checkbox"/>	Yes	No	{ 100201 } Radio
<input type="checkbox"/>	Yes	No	{ 100248 } Radio
<input type="checkbox"/>	Yes	No	{ 100251 } Radio
<input type="checkbox"/>	Yes	No	{ 100255 } Radio
<input type="checkbox"/>	Yes	No	{ 100256 } Radio
<input type="checkbox"/>	Yes	No	{ 100258 } Radio
<input type="checkbox"/>	Yes	No	{ 10 } brasil 10
<input type="checkbox"/>	Yes	No	{ 11101119015021 } PLC GEOFENCE

Showing 50 of 5975

← Saved View

☒ (1) Selected

☒ Asset Availability

☐ ☐ ☐

☆

Showing 1 of 1

What can you do in the "Show columns" option?

The "Show columns" option is designed to allow you to select the columns you wish to display in the interface. In addition, you can position the columns to your liking by simply scrolling the name with a click and hold up or down.

With this feature in Fracttal One, we guarantee that the information the user is working with is customized according to his needs in the module where he wants to work.

How to apply the custom view "Show columns"?

1. Click on the "Show columns" option.

Enabled	Out of Service	Description	Code	NOMBRE	
<input type="checkbox"/>	Yes	No	{ 00001-2 } FA mantenimiento J	00001-2	FA mantenimiento J
<input type="checkbox"/>	No	No	{ 05 } BEBEDOURO - JOÃO LUCAS	05	BEBEDOURO - JOÃO LUCAS
<input type="checkbox"/>	Yes	No	{ 100201 } Radio	100201	Radio
<input type="checkbox"/>	Yes	No	{ 100248 } Radio	100248	Radio
<input type="checkbox"/>	Yes	No	{ 100251 } Radio	100251	Radio
<input type="checkbox"/>	Yes	No	{ 100255 } Radio	100255	Radio
<input type="checkbox"/>	Yes	No	{ 100256 } Radio	100256	Radio
<input type="checkbox"/>	Yes	No	{ 100258 } Radio	100258	Radio
<input type="checkbox"/>	Yes	No	{ 10 } brasil 10	10	brasil 10
<input type="checkbox"/>	Yes	No	{ 11101119015021 } PLC GEOFENCE	11101119015021	PLC GEOFENCE

Showing 50 of 5975

2. Then, select the titles that you want to appear in the interface and deselect those that you do not want to be present.

Enabled	Out of Service	Description
<input type="checkbox"/> Yes	<input type="checkbox"/> No	{ 00001-2 } FA mantenimiento J
<input type="checkbox"/> No	<input type="checkbox"/> No	{ 05 } BEBEDOURO - JOÃO LUCAS
<input type="checkbox"/> Yes	<input type="checkbox"/> No	{ 100201 } Radio
<input type="checkbox"/> Yes	<input type="checkbox"/> No	{ 100248 } Radio
<input type="checkbox"/> Yes	<input type="checkbox"/> No	{ 100251 } Radio
<input type="checkbox"/> Yes	<input type="checkbox"/> No	{ 100255 } Radio
<input type="checkbox"/> Yes	<input type="checkbox"/> No	{ 100256 } Radio
<input type="checkbox"/> Yes	<input type="checkbox"/> No	{ 100258 } Radio
<input type="checkbox"/> Yes	<input type="checkbox"/> No	{ 10 } brasil 10
<input type="checkbox"/> Yes	<input type="checkbox"/> No	{ 11101119015021 } PLC GEOFENCE

Showing 50 of 5975

3. With a sustained click, change the order of the names according to your needs. The hierarchical order that you set in the box will also be reflected in the interface.

Out of Service	Enabled	Code	Description
<input type="checkbox"/> No	<input type="checkbox"/> Yes	00001-2	{ 00001-2 } FA mantenimiento J
<input type="checkbox"/> No	<input type="checkbox"/> No	05	{ 05 } BEBEDOURO - JOÃO LUCAS
<input type="checkbox"/> No	<input type="checkbox"/> Yes	100201	{ 100201 } Radio
<input type="checkbox"/> No	<input type="checkbox"/> Yes	100248	{ 100248 } Radio
<input type="checkbox"/> No	<input type="checkbox"/> Yes	100251	{ 100251 } Radio
<input type="checkbox"/> No	<input type="checkbox"/> Yes	100255	{ 100255 } Radio
<input type="checkbox"/> No	<input type="checkbox"/> Yes	100256	{ 100256 } Radio
<input type="checkbox"/> No	<input type="checkbox"/> Yes	100258	{ 100258 } Radio
<input type="checkbox"/> No	<input type="checkbox"/> Yes	10	{ 10 } brasil 10
<input type="checkbox"/> No	<input type="checkbox"/> Yes	11101119015021	{ 11101119015021 } PLC GEOFENCE

Showing 50 of 5975

4. Click outside the box.

5. Click on the icon again, as shown in the image.

Assets
Equipment

Search...

Equipment

List Treemap

<input type="checkbox"/>	Out of Service	Enabled	Code	Description	MARCA	NOMBRE
<input type="checkbox"/>	No	Yes	00001-2	{ 00001-2 } FA mantenimiento J		FA mantenimiento J
<input type="checkbox"/>	No	No	05	{ 05 } BEBEDOURO - JOÃO LUCAS		BEBEDOURO - JOÃO LUCAS
<input type="checkbox"/>	No	Yes	100201	{ 100201 } Radio		Radio
<input type="checkbox"/>	No	Yes	100248	{ 100248 } Radio		Radio
<input type="checkbox"/>	No	Yes	100251	{ 100251 } Radio		Radio
<input type="checkbox"/>	No	Yes	100255	{ 100255 } Radio		Radio
<input type="checkbox"/>	No	Yes	100256	{ 100256 } Radio		Radio
<input type="checkbox"/>	No	Yes	100258	{ 100258 } Radio		Radio
<input type="checkbox"/>	No	Yes	10	{ 10 } brasil 10		brasil 10
<input type="checkbox"/>	No	Yes	11101119015021	{ 11101119015021 } PLC GEOFENCE		PLC GEOFENCE
<input type="checkbox"/>	No	Yes	111019011012	{ 111019011012 } PLC Geofence		PLC Geofence
<input type="checkbox"/>	No	Yes	111019014000	{ 111019014000 } PLC Geofence		PLC Geofence

Showing 50 of 5975

6. Select "Add View".

Assets
Equipment

Search...

Equipment

List Treemap

<input type="checkbox"/>	Out of Service	Enabled	Code	Description	MARCA	NOMBRE
<input type="checkbox"/>	No	Yes	00001-2	{ 00001-2 } FA mantenimiento J		FA mantenimiento J
<input type="checkbox"/>	No	No	05	{ 05 } BEBEDOURO - JOÃO LUCAS		BEBEDOURO - JOÃO LUCAS
<input type="checkbox"/>	No	Yes	100201	{ 100201 } Radio		Radio
<input type="checkbox"/>	No	Yes	100248	{ 100248 } Radio		Radio
<input type="checkbox"/>	No	Yes	100251	{ 100251 } Radio		Radio
<input type="checkbox"/>	No	Yes	100255	{ 100255 } Radio		Radio
<input type="checkbox"/>	No	Yes	100256	{ 100256 } Radio		Radio
<input type="checkbox"/>	No	Yes	100258	{ 100258 } Radio		Radio
<input type="checkbox"/>	No	Yes	10	{ 10 } brasil 10		brasil 10
<input type="checkbox"/>	No	Yes	11101119015021	{ 11101119015021 } PLC GEOFENCE		PLC GEOFENCE
<input type="checkbox"/>	No	Yes	111019011012	{ 111019011012 } PLC Geofence		PLC Geofence
<input type="checkbox"/>	No	Yes	111019014000	{ 111019014000 } PLC Geofence		PLC Geofence

Showing 50 of 5975

+ Add View
Grouped By
Show Columns

7. Once inside, enter the desired name for the custom view.

<input type="checkbox"/>	Out of Service	Enabled	Code	Description
<input type="checkbox"/>	No	Yes	00001-2	{ 00001-2 } FA mantenimiento J
<input type="checkbox"/>	No	No	05	{ 05 } BEBEDOURO - JOÃO LUCAS
<input type="checkbox"/>	No	Yes	100201	{ 100201 } Radio
<input type="checkbox"/>	No	Yes	100248	{ 100248 } Radio
<input type="checkbox"/>	No	Yes	100251	{ 100251 } Radio
<input type="checkbox"/>	No	Yes	100255	{ 100255 } Radio
<input type="checkbox"/>	No	Yes	100256	{ 100256 } Radio
<input type="checkbox"/>	No	Yes	100258	{ 100258 } Radio
<input type="checkbox"/>	No	Yes	10	{ 10 } brasil 10
<input type="checkbox"/>	No	Yes	11101119015021	{ 11101119015021 } PLC GEOFENCE
<input type="checkbox"/>	No	Yes	111019011012	{ 111019011012 } PLC Geofence
<input type="checkbox"/>	No	Yes	111019014000	{ 111019014000 } PLC Geofence

Showing 50 of 5975

8. Click on "Save".

This screenshot is similar to the previous one, but the 'Description' input field now contains the text 'Custom Work Order'. On the right side, a red-bordered box highlights a blue circular button with a white document icon, which is the 'Save' button. The table and other UI elements remain the same as in the previous screenshot.

<input type="checkbox"/>	Out of Service	Enabled	Code	Description
<input type="checkbox"/>	No	Yes	00001-2	{ 00001-2 } FA mantenimiento J
<input type="checkbox"/>	No	No	05	{ 05 } BEBEDOURO - JOÃO LUCAS
<input type="checkbox"/>	No	Yes	100201	{ 100201 } Radio
<input type="checkbox"/>	No	Yes	100248	{ 100248 } Radio
<input type="checkbox"/>	No	Yes	100251	{ 100251 } Radio
<input type="checkbox"/>	No	Yes	100255	{ 100255 } Radio
<input type="checkbox"/>	No	Yes	100256	{ 100256 } Radio
<input type="checkbox"/>	No	Yes	100258	{ 100258 } Radio
<input type="checkbox"/>	No	Yes	10	{ 10 } brasil 10
<input type="checkbox"/>	No	Yes	11101119015021	{ 11101119015021 } PLC GEOFENCE
<input type="checkbox"/>	No	Yes	111019011012	{ 111019011012 } PLC Geofence
<input type="checkbox"/>	No	Yes	111019014000	{ 111019014000 } PLC Geofence

Showing 50 of 5975

9. Then click on the icon again according to the image.

Assets
Equipment

Search...

Equipment

List Treemap

Enabled Out of Service Description Code NOMBRE

Available: No

<input type="checkbox"/>	Yes	Yes	2009 { AGR-030-001 } AGREGADO 1 2009	AGR-030-001	AGREGADO 1
<input type="checkbox"/>	Yes	Yes	ADAPTEC { EQ-EM-BT-001 } Banda transportadora FU 78J5F3ECEC...	EQ-EM-BT-001	Banda transportadora FU
<input type="checkbox"/>	Yes	Yes	{ ARY-HOR-002 } HORNO	ARY-HOR-002	HORNO
<input type="checkbox"/>	No	Yes	ARYZTA { 000-2 } VENTILADOR MECANICO 71018	000-2	VENTILADOR MECANICO
<input type="checkbox"/>	Yes	Yes	ATLAS COPCO { COMP-077 } COMPRESOR 77	COMP-077	COMPRESOR 77
<input type="checkbox"/>	Yes	Yes	ATLAS COPCO { HOR-02 } HORNO 02	HOR-02	HORNO 02
<input type="checkbox"/>	Yes	Yes	ATLAS COPCO { HOR-03 } HORNO 03	HOR-03	HORNO 03
<input type="checkbox"/>	Yes	Yes	{ BAN-01 } BANCO DE MOLIENDA 01	BAN-01	BANCO DE MOLIENDA 01
<input type="checkbox"/>	Yes	Yes	{ BAN-02 } BANCO DE MOLIENDA 02	BAN-02	BANCO DE MOLIENDA 02

Showing 50 of 5975

10. Select "Saved View".

Assets
Equipment

Search...

Equipment

List Treemap

Out of Service Enabled Code Description MARCA

<input type="checkbox"/>	No	Yes	00001-2	{ 00001-2 } FA mantenimiento J	
<input type="checkbox"/>	No	No	05	{ 05 } BEBEDOURO - JOÃO LUCAS	BEBEDOURO - JOÃO LUCAS
<input type="checkbox"/>	No	Yes	100201	{ 100201 } Radio	Radio
<input type="checkbox"/>	No	Yes	100248	{ 100248 } Radio	Radio
<input type="checkbox"/>	No	Yes	100251	{ 100251 } Radio	Radio
<input type="checkbox"/>	No	Yes	100255	{ 100255 } Radio	Radio
<input type="checkbox"/>	No	Yes	100256	{ 100256 } Radio	Radio
<input type="checkbox"/>	No	Yes	100258	{ 100258 } Radio	Radio
<input type="checkbox"/>	No	Yes	10	{ 10 } brasil 10	brasil 10
<input type="checkbox"/>	No	Yes	11101119015021	{ 11101119015021 } PLC GEOFENCE	PLC GEOFENCE
<input type="checkbox"/>	No	Yes	111019011012	{ 111019011012 } PLC Geofence	PLC Geofence
<input type="checkbox"/>	No	Yes	111019014000	{ 111019014000 } PLC Geofence	PLC Geofence

Showing 50 of 5975

Custom Work Order

- Saved View
- Grouped By
- Show Columns

11. Here you will find all your saved views and simply click on the star to activate or deactivate the view as needed.

Out of Service	Enabled	Code	Description
No	Yes	00001-2	{ 00001-2 } FA mantenimiento J
No	No	05	{ 05 } BEBEDOURO - JOÃO LUCAS
No	Yes	100201	{ 100201 } Radio
No	Yes	100248	{ 100248 } Radio
No	Yes	100251	{ 100251 } Radio
No	Yes	100255	{ 100255 } Radio
No	Yes	100256	{ 100256 } Radio
No	Yes	100258	{ 100258 } Radio
No	Yes	10	{ 10 } brasil 10
No	Yes	11101119015021	{ 11101119015021 } PLC GEOFENCE
No	Yes	111019011012	{ 111019011012 } PLC Geofence
No	Yes	111019014000	{ 111019014000 } PLC Geofence

You can also delete and edit the view; just select it and the other options will appear, as shown in the image.

Out of Service	Enabled	Code	Description
No	Yes	00001-2	{ 00001-2 } FA mantenimiento J
No	No	05	{ 05 } BEBEDOURO - JOÃO LUCAS
No	Yes	100201	{ 100201 } Radio
No	Yes	100248	{ 100248 } Radio
No	Yes	100251	{ 100251 } Radio
No	Yes	100255	{ 100255 } Radio
No	Yes	100256	{ 100256 } Radio
No	Yes	100258	{ 100258 } Radio
No	Yes	10	{ 10 } brasil 10
No	Yes	11101119015021	{ 11101119015021 } PLC GEOFENCE
No	Yes	111019011012	{ 111019011012 } PLC Geofence
No	Yes	111019014000	{ 111019014000 } PLC Geofence