

Create consumers OAUTH

help.fractal.com/hc/en-us/articles/26151637987853-Create-consumers-OAUTH

7 days ago Updated

1. Log in and click on the menu located at the top right.

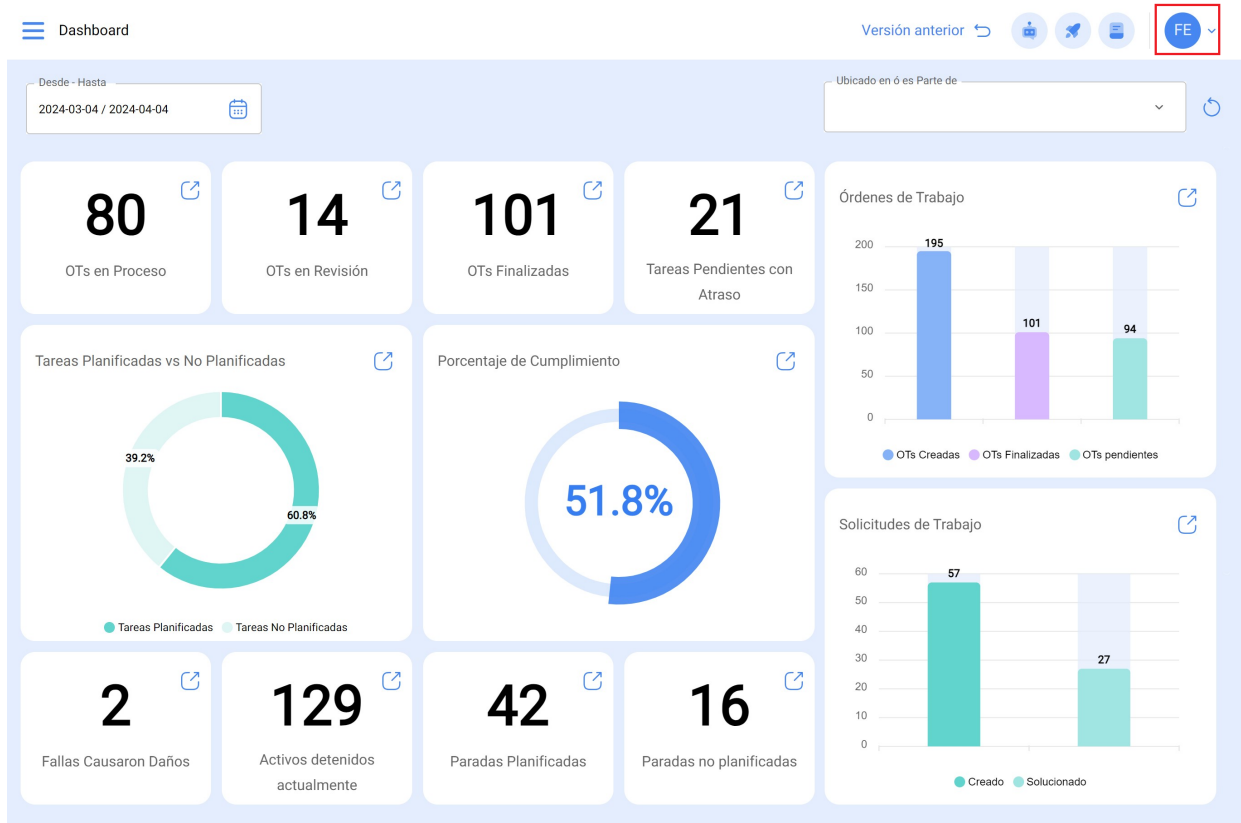

2. Select “Configuration” from the menu.

- Dashboard header with 'Versión anterior' and user profile 'Fabián'.
- Date range: 'Desde - Hasta: 2024-03-04 / 2024-04-04'.
- Summary cards: 80 OTs en Proceso, 14 OTs en Revisión, 101 OTs Finalizadas, 21 Tareas Pendientes con Atraso.
- Charts: 'Tareas Planificadas vs No Planificadas' (39.2% vs 60.8%), 'Porcentaje de Cumplimiento' (51.8%), and 'Solicitudes de Trabajo' (57 Creado vs 27 Solucionado).
- Bottom summary cards: 2 Fallas Causaron Daños, 129 Activos detenidos actualmente, 42 Paradas Planificadas, 16 Paradas no planificadas.

3. In the configuration section, click on the “API Connections” option in the left side panel.

- API Key: gl 4VigvdV
- Message: 'Método de autenticación deprecado, te invitamos a usar OAuth2' (highlighted in red).
- Buttons: 'Ver API Secret' and 'Guardar'.
- Info: 'Solo el Súper Administrador puede acceder al API Secret'.

4. Within the API settings, click on “OAuth Consumers”.

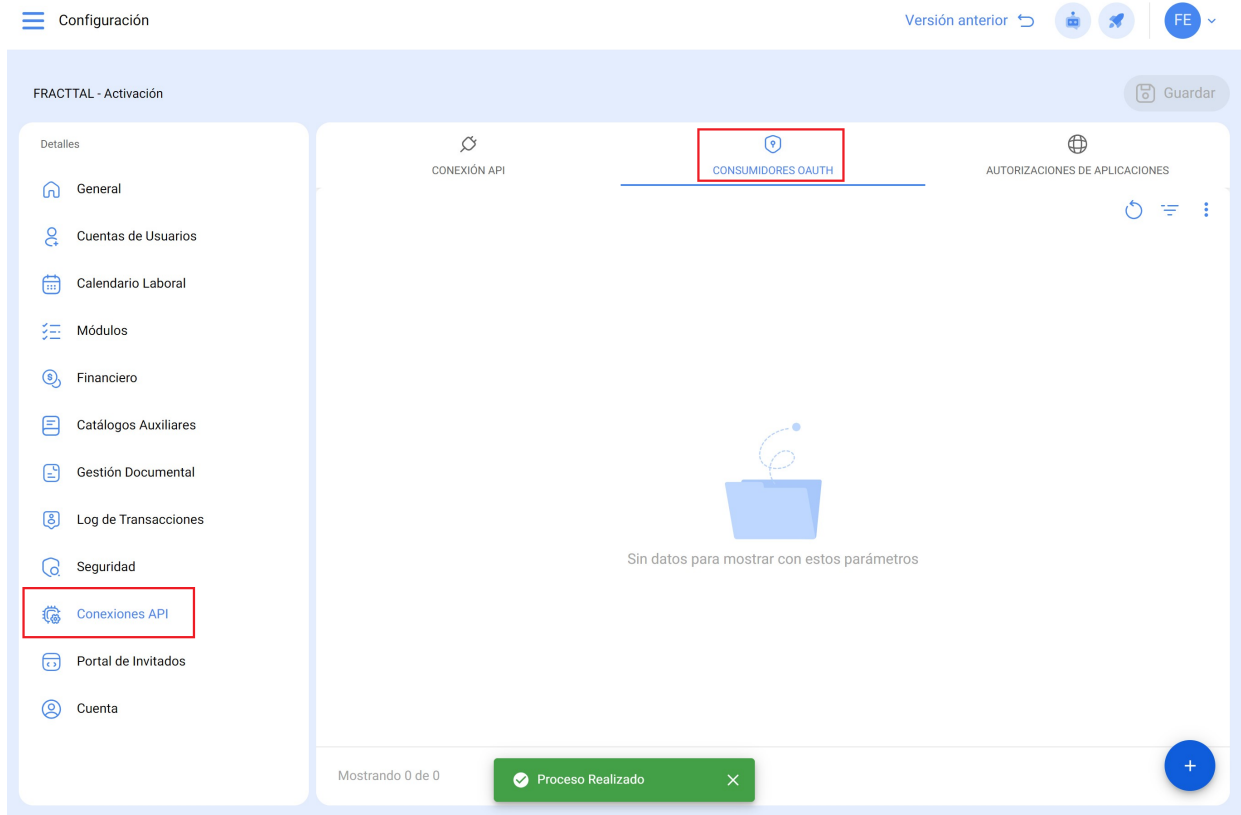

5. Click on the “+” button at the bottom right to add a new consumer.

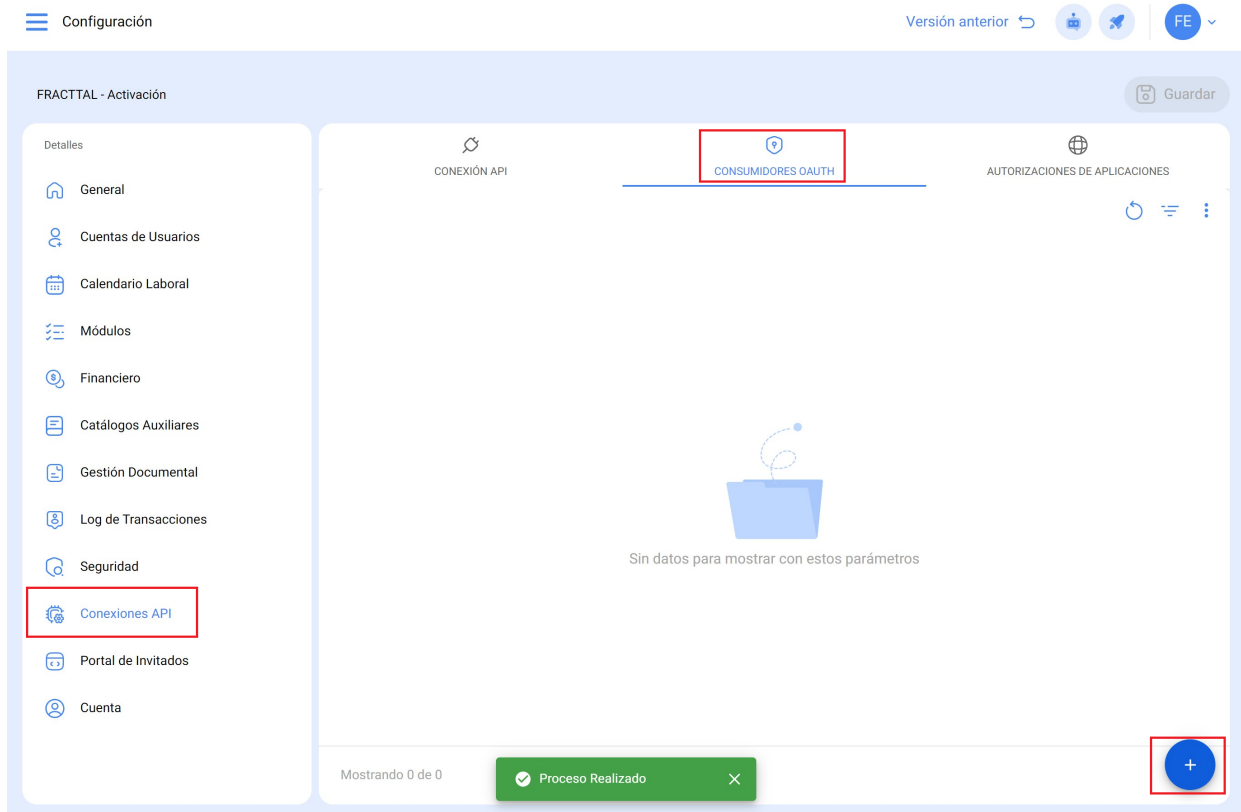

6. Configure the fields as shown in the image. Here, the most important thing is the “**Permission groups**” that we previously created so that, at the moment of establishing communication, we do not have inconveniences in accessing the module with which we want to interact.

- Tipo de autorización** (Authorization type): A dropdown menu with "Credenciales de cliente" (Client credentials) selected. This field is highlighted with a red box and labeled **A**.
- Nombre** (Name): A text input field with the placeholder "Ingrese un nombre para identificar el consumidor" (Enter a name to identify the consumer). This field is highlighted with a red box and labeled **B**.
- Descripción** (Description): A text input field with the placeholder "ingrese una descripciones" (enter a description). This field is highlighted with a red box and labeled **C**.
- Grupo de Permisos** (Permission group): A dropdown menu with "Reportes" (Reports) selected. This field is highlighted with a red box and labeled **D**.
- Activar Fractal Hub (Middleware)**: A checkbox that is currently unchecked.
- Credenciales:** A section containing three input fields: "Fecha de creación" (Creation date), "Clave" (Key), and "Secreto" (Secret). The "Clave" and "Secreto" fields have copy icons.

The page also includes a "Mostrando 1 de 1" (Showing 1 of 1) indicator at the bottom.

7. Once the above fields have been configured, press the “Save” option.
