

# What is the dispatcher? And how to access the module?

[help2.fractal.com/hc/en-us/articles/25021662613261-What-is-the-dispatcher-And-how-to-access-the-module](https://help2.fractal.com/hc/en-us/articles/25021662613261-What-is-the-dispatcher-And-how-to-access-the-module)

In this module, you'll be able to create logical rules that will allow you to customize sending email notifications based on the conditions and actions that you establish for executing said rules.

## How to access the module?

To access the dispatcher module, you must visit the main menu, display the options and then click on "Dispatcher" so that the system redirects you to the respective module.

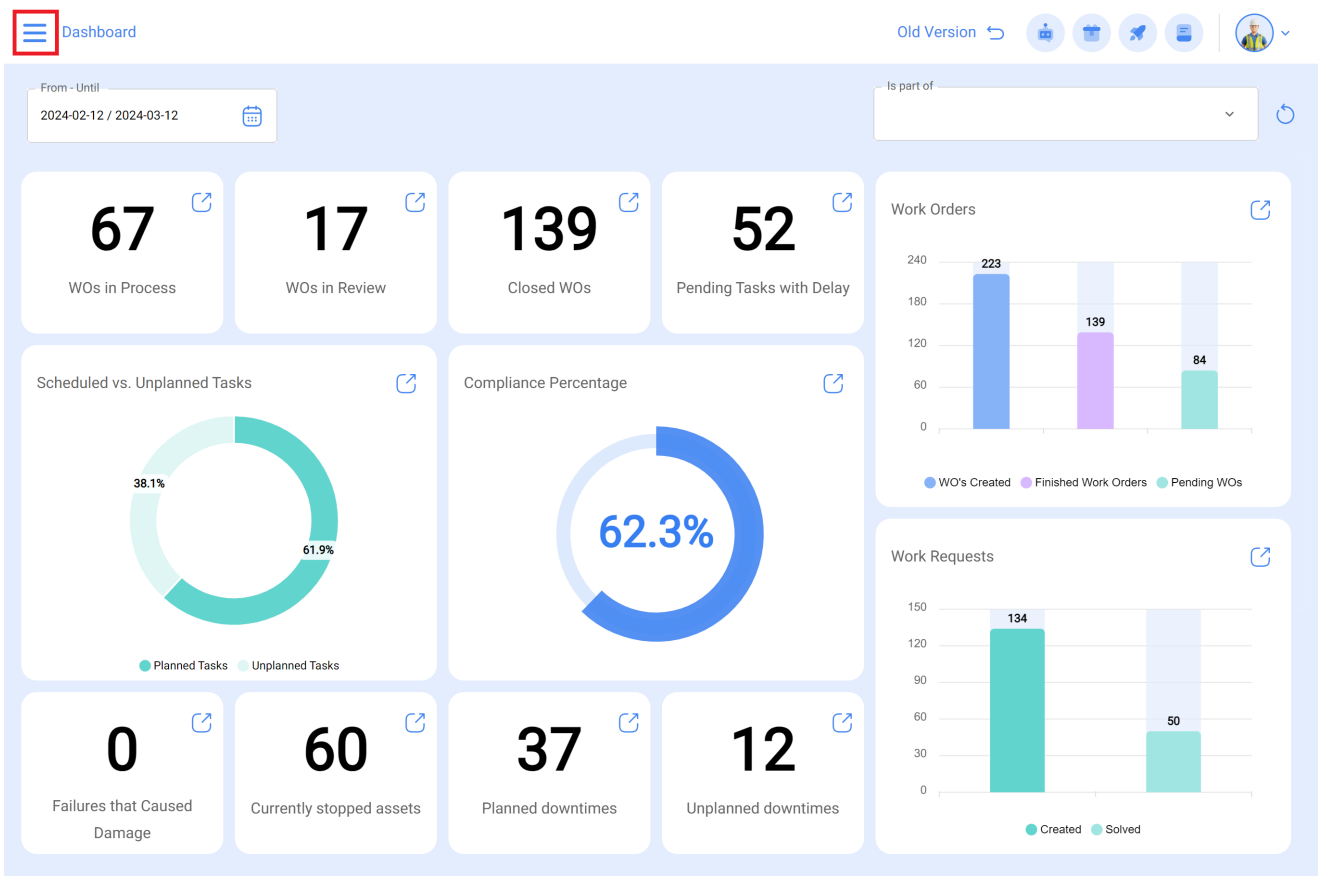

Start

- Catalogs
  - Warehouses
  - Work Management
  - Monitoring
  - Dispatcher
  - Events
  - Business Intelligence
  - Cloud Disk
  - Requests
  - Online help
    - Chat
    - Support
- Commit: 56920bb  
BuiltTime: 2024-03-08 13:03

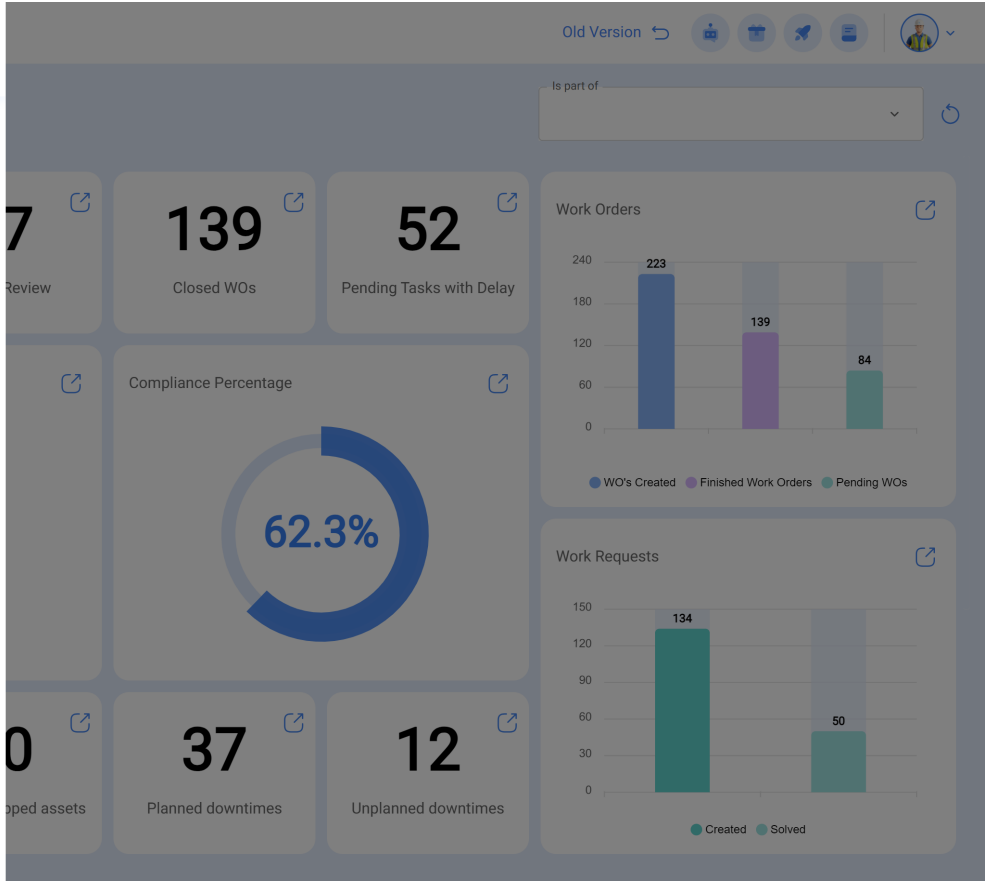

Dispatcher

Search...

Old Version

|                          | Description       | Module          | Submodule        | Event                       |
|--------------------------|-------------------|-----------------|------------------|-----------------------------|
| <input type="checkbox"/> | New WO            | Work Management | Work Orders      | New WO                      |
| <input type="checkbox"/> | New WO-2024       | Work Management | Work Orders      | New WO                      |
| <input type="checkbox"/> | New Request       | Work Requests   | My Work Requests | Create new Work Request     |
| <input type="checkbox"/> | Tarefas pendentes | Work Management | Pending Tasks    | Pending tasks or with delay |
| <input type="checkbox"/> | Pending tasks     | Work Management | Pending Tasks    | Pending tasks or with delay |

Showing 5 of 5

