

# Disable of meters

---

[help2.fracttal.com/hc/en-us/articles/25021505234445-Disable-of-meters](https://help2.fracttal.com/hc/en-us/articles/25021505234445-Disable-of-meters)

Meter Disabling in Fracttal One is a feature that allows users to disable meters that are no longer relevant or needed in their asset management process.

## Why is this important?

---

Imagine you have a large number of meters that collect data, but only some of them are critical to your daily operation. Before this feature, you had to deal with a lot of unnecessary information in your data view. Now, you can simplify your experience by disabling non-essential meters, allowing you to focus on what really matters.

## Benefits:

---

**Greater Control:** With the ability to disable non-essential meters, you have greater control over the information displayed on your dashboard. This allows you to customize your data view to your specific needs.

**Improved Efficiency:** By eliminating meters that are not necessary, you will experience an improvement in the overall performance of the platform. Data loading will be faster, which means you can access the information you need more quickly.

**Noise Reduction:** Disabling meters reduces unnecessary information overload, making it easier to identify important problems or trends in your assets.

## How to disable a meter?

---

To disable a meter in Fracttal One, follow these simple steps:

- Click on the top left of the screen.

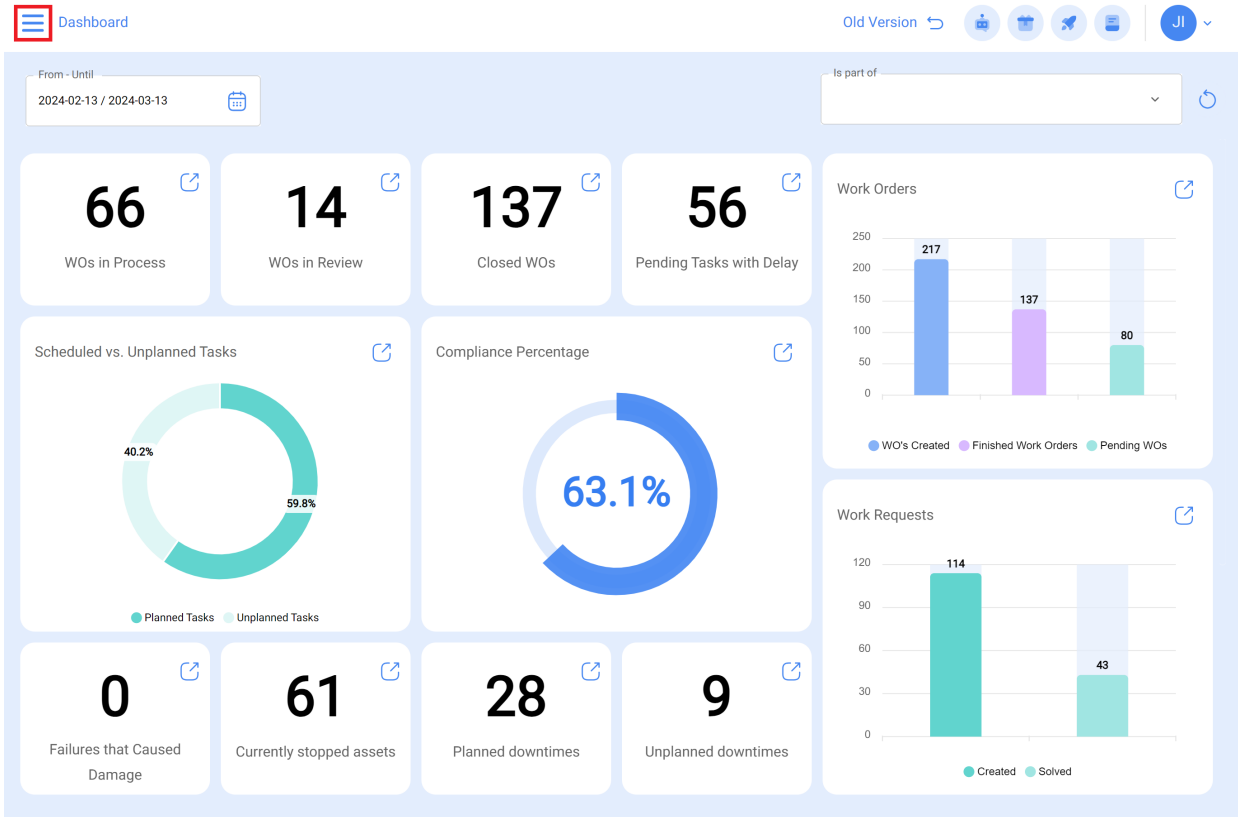

- Then, select "Monitoring" from the drop-down menu.

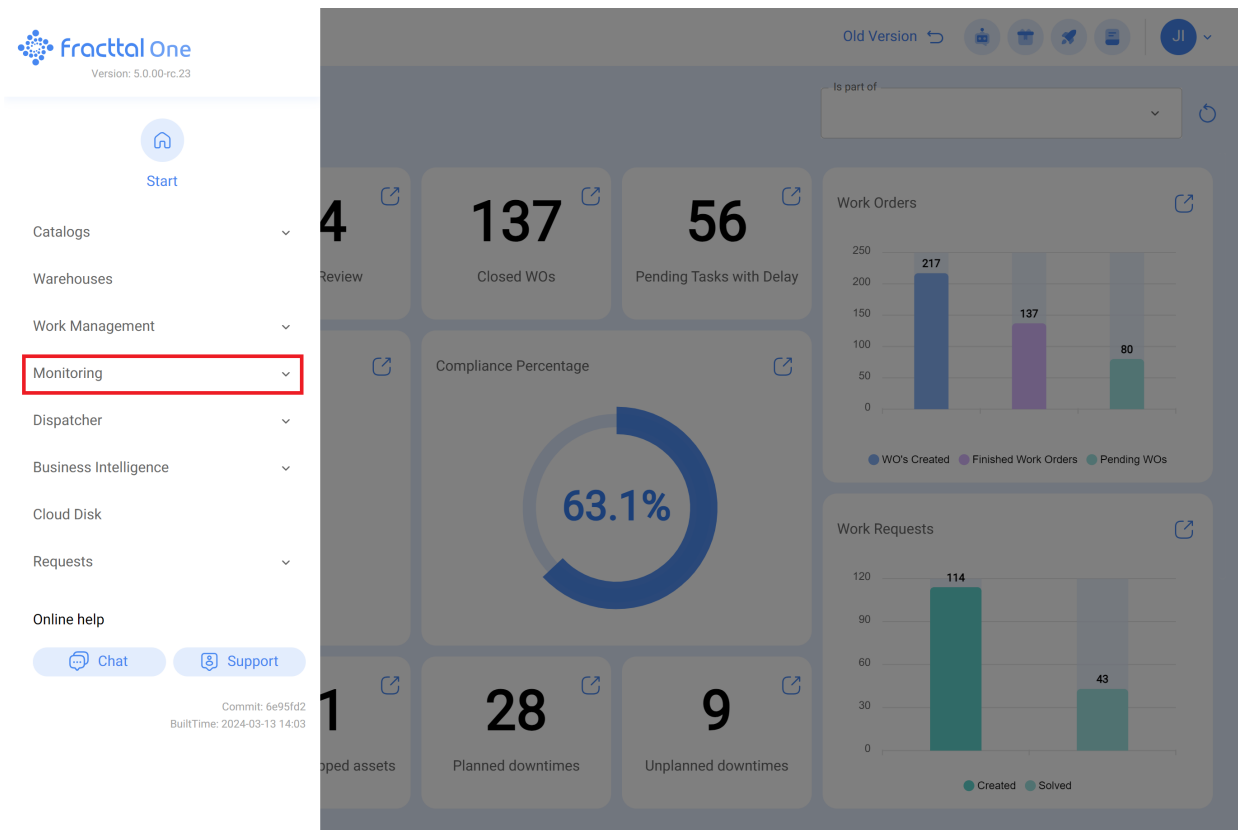

- Click on meters

- Click on the meter of interest.

Is part of	Description Sensor / Meter	Enabled	Serial number	Is a Counter / Accumulator...
Automóvil Aveo GT { DLW102 }	Kilometers	Yes		Yes
Automóvil Aveo GT { DLW102 }	Medidor fecha estimada Prox. Mto.	Yes		Yes
Aveo GT { DLW101 }	Test APCO	Yes		No
Chevrolet aveo { DLW104 }	Prueba Aveo Próx. Mto.	Yes		Yes
Aveo GT { DLW101 }	Med. Próx. Mto.	No		Yes
Automóvil Aveo GT { DLW102 }	Temperature DLW102	No		No
Automóvil Aveo GT { DLW102 }	Odometro Aveo DLW102	No	-	Yes
Aveo GT { DLW101 }	Medidor lanzamiento	No	0	Yes

Showing 8 of 8

- Finally, to disable the meter, make sure the "ENABLED" button is grayed out.

- Details:** General, Dashboard, Readings, Alarms - Tasks Triggers, Linked elements.
- Depends on another meter:** {}
- Is part of:** Automóvil Aveo GT {DLW102}
- Description Sensor / Meter:** Kilometers, Serial
- Unit:** kilometros
- Is a Counter / Accumulator:**
- Last reading:** 15.000
- Date:** 2024-03-11
- Calculate Average:**  Automatic
- Monthly Average:** 5.000
- Restart Counter / Accumulator:** [Restart Counter / Accumulator](#)

- Details:** General, Dashboard, Readings, Alarms - Tasks Triggers, Linked elements.
- Depends on another meter:** {}
- Is part of:** Automóvil Aveo GT {DLW102}
- Description Sensor / Meter:** Kilometers, Serial
- Unit:** kilometros
- Is a Counter / Accumulator:**
- Last reading:** 15.000
- Date:** 2024-03-11
- Calculate Average:**  Automatic
- Monthly Average:** 5.000
- Restart Counter / Accumulator:** [Restart Counter / Accumulator](#)

**IMPORTANT:** Once the meter has been disabled, it cannot be enabled again.