

Types of meters

help2.fracttal.com/hc/en-us/articles/24944079416973-Types-of-meters

In Fracttal you can add two types of meters, based on their nature of registration:

Counters Meters or Accumulators

Counter meters or accumulators, as their name indicates, are meters that allow readings to be recorded in ascending order based on the accumulated number of previous records. Some examples of this type of meter may be the accumulated mileage readings on a vehicle or the record of accumulated operating hours on a machine.

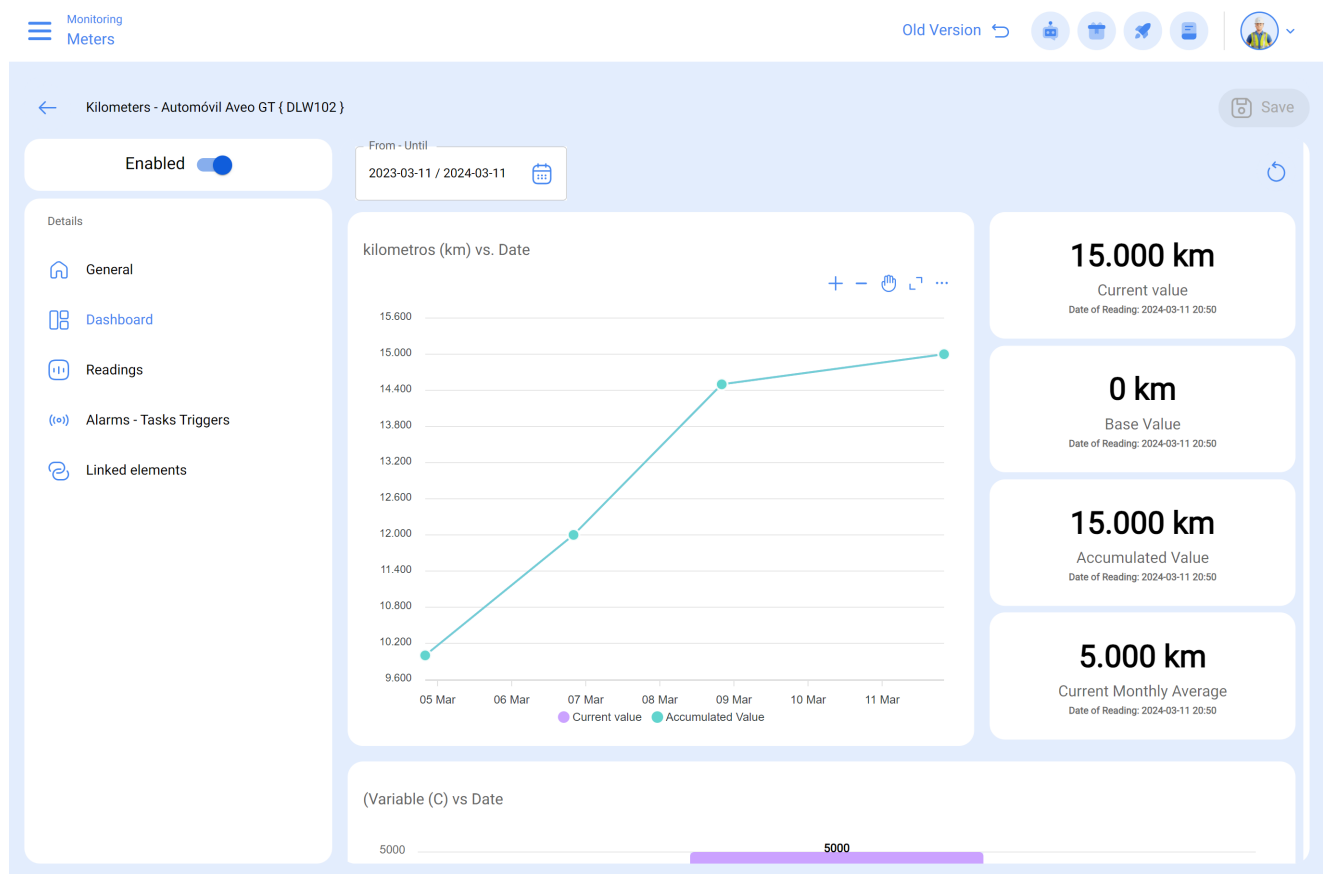

Non-Accumulative Meters

Non-accumulative meters correspond to meters that only record the momentary value of the reading, where said reading can fluctuate or oscillate over time. Some examples of this type of meters can be the temperature records of a refrigerated room, which can vary over time, or recording variables such as an equipment's voltage and amperage, which can vary depending on the operating conditions.

Temperature DLW102 - Automóvil Aveo GT { DLW102 }

Save

Enabled

From - Until
2023-03-11 / 2024-03-11

Details

- General
- Dashboard
- Readings
- Alarms - Tasks Triggers
- Linked elements

Temperatura (°C) vs. Date

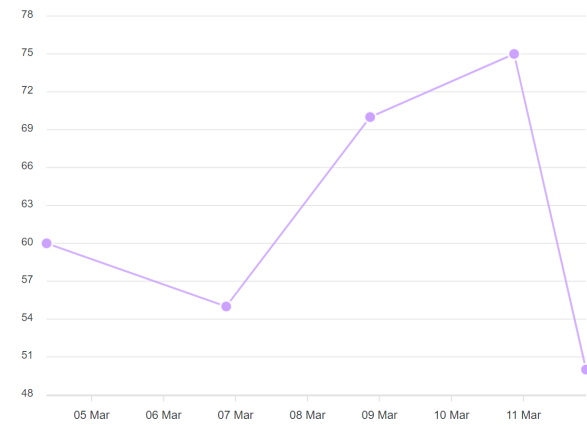

50 °C

Current value
Date of Reading: 2024-03-11 20:53

75 °C

Maximum
Date of Reading: 2024-03-11 20:53

50 °C

Minimum
Date of Reading: 2024-03-11 20:53

62 °C

Current Monthly Average
Date of Reading: 2024-03-11 20:53

(Variable (C) vs Date