

# Analysis of Planned Task Compliance in Fracttal One

---

 [help.fracttal.com/hc/en-us/articles/40962922787085-Analysis-of-Planned-Task-Compliance-in-Fracttal-One](https://help.fracttal.com/hc/en-us/articles/40962922787085-Analysis-of-Planned-Task-Compliance-in-Fracttal-One)

The analysis of task compliance in Fracttal One is carried out through monthly charts. If the query range covers several months, the analysis must be performed individually for each month.

- The total number of **planned** tasks during the month (**Planned**).
- The number of tasks that were sent to a Work Order (WO) during the same month they were planned (**Scheduled**).
- The **number of tasks completed in finalized WOs** during the same month they were planned (**Performed**).

It is important to note that the charts are **monthly**, so if the query range spans several months, the analysis must be done individually for each month.

**Note:** To obtain the accurate reference for the analyzed period, the **actual scheduled date** filter must be applied.

Below is a practical example of the analysis conducted for January 2025:

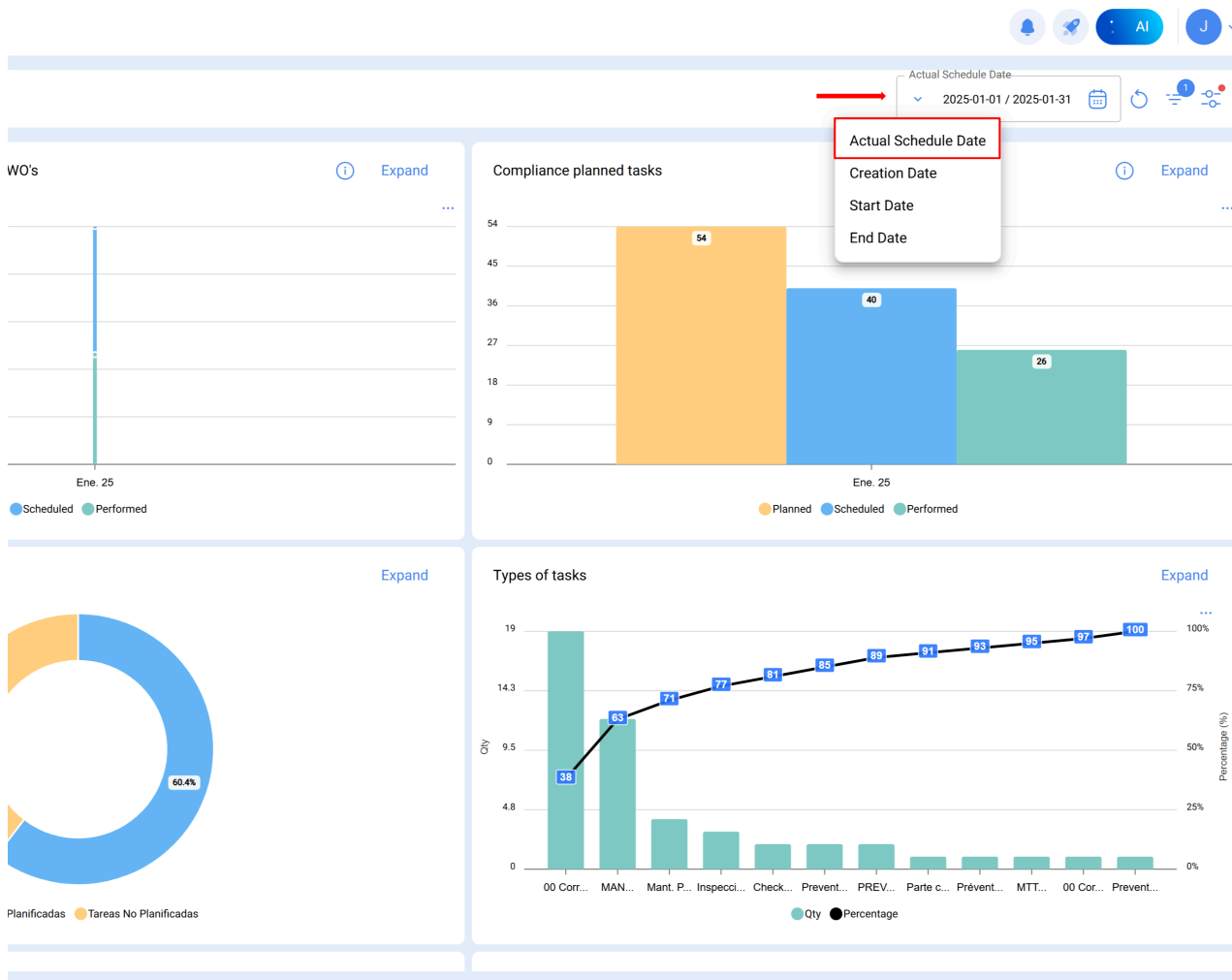

*\*Filter applied: Actual scheduled date\**

## Procedure

### Select the month for analysis

Once the range is defined in the technical analysis module, Fractal automatically generates the corresponding chart, with the columns **Planned**, **Scheduled**, and **Performed**.

Intelligence  
Analysis

TasksWO Analysis

Actual Schedule Date  
2025-01-01 / 2025-01-31

tasks in WO's vs Finished Tasks in WO's

Range

Jan 1, 2025Jan 31, 2025

January2025

SunMonTueWedThuFriSat

Jan 2025

2930311234

567891011

12131415161718

19202122232425

2627282930311

Feb 2025

Accept

PlannedScheduledPerformed

Unplanned Tasks

39.6%

1914.3

63717781858991939597

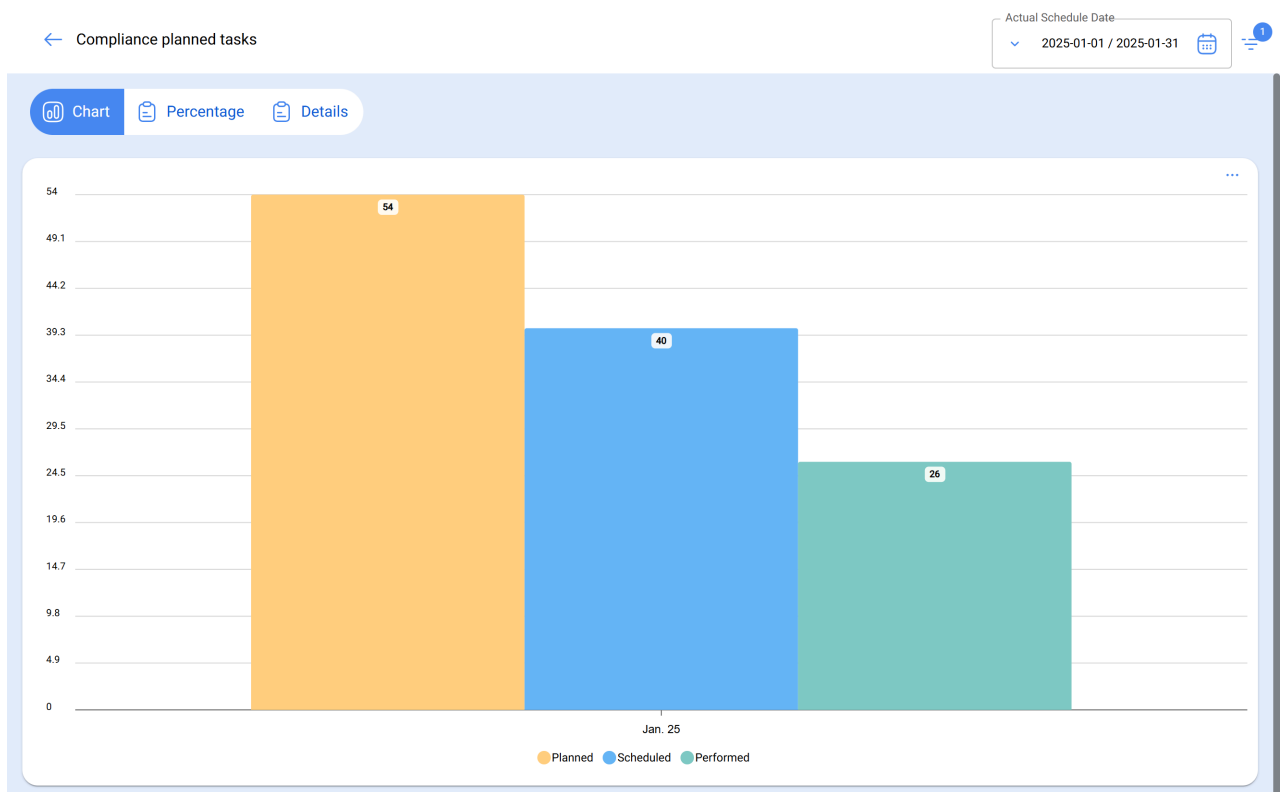

## Planned Column:

Represents the total number of **planned** tasks for the analysis month.

The calculation considers:

- **Pending tasks scheduled in January** (planned to be executed that month).
- **Tasks in WOs in process, review, or completed** with creation dates prior (for example, October).
- **Unstarted tasks** in completed WOs created in the same month (subtracted from the total).

The **planned tasks** for January are calculated as follows:

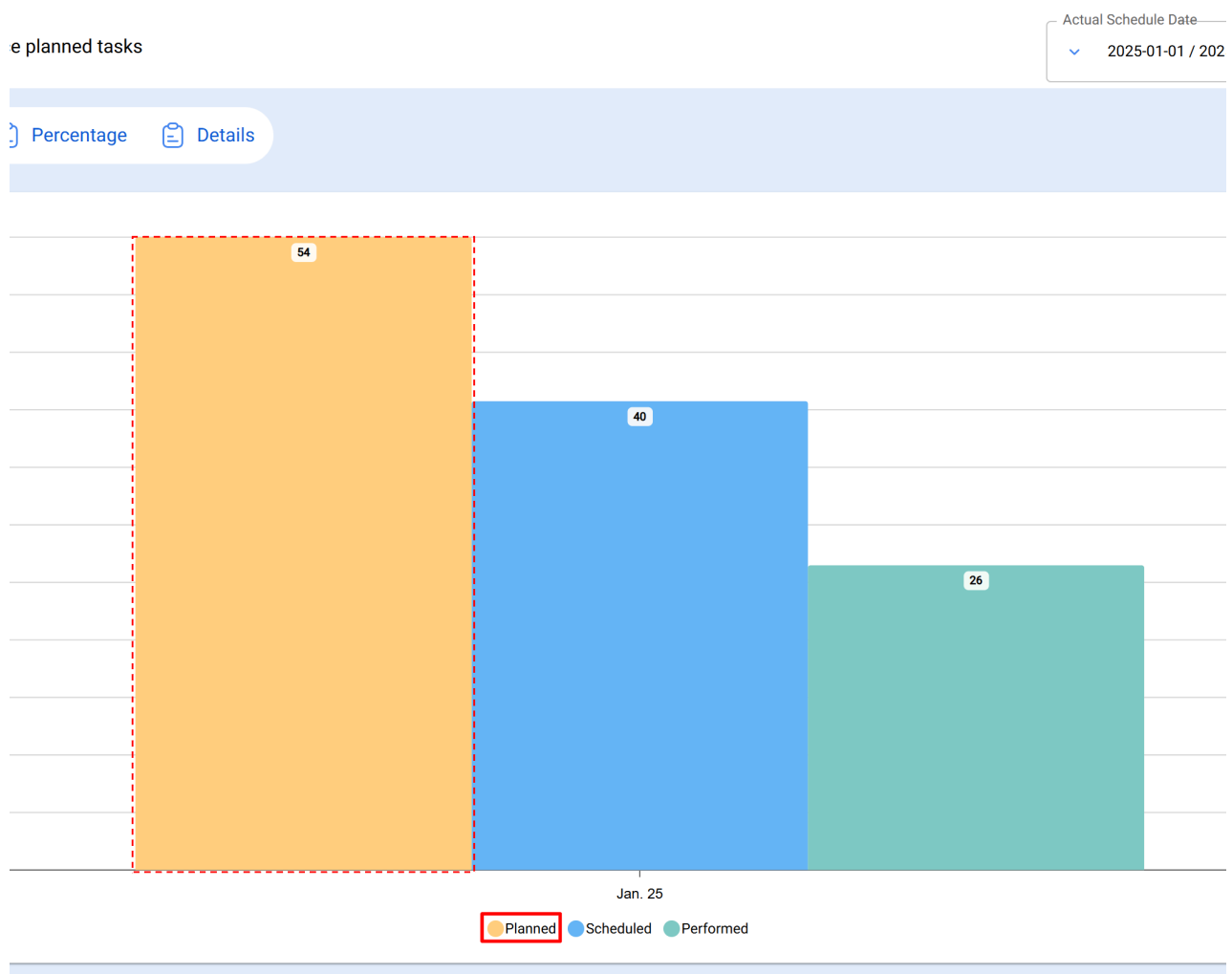

## Result = 54 planned tasks

This information can be queried through the **pending tasks** view, in the **Tasks > Work Orders** module.

Filters applied:

**Planned tasks:** Yes

**Actual Scheduled date:** From January 1 to 31

Work Management  
Pending Tasks

Search...

Actual Schedule Date: Jan 1 - Jan 31

Planned Tasks : Yes

|                          | Code       | Asset                         | Task                            | Trigger                         | Delay | Planned Maintenance           | Auto Sched |
|--------------------------|------------|-------------------------------|---------------------------------|---------------------------------|-------|-------------------------------|------------|
| <input type="checkbox"/> | AL-VEN     | Alimentador Venair { AL-VE... | 3 MESES ALIMENTADOR             | Date Every 3 Months             | 305   | Plan de mantenimiento de A... | 2025-01-0  |
| <input type="checkbox"/> | PRUEBA1212 | GENERADOR 2 BRINKS { PR...    | INSPECCION                      | Date Every 6 Months             | 309   | mtto 2 brinks                 | 2025-01-0  |
| <input type="checkbox"/> | BUF-3      | BUFFER 3 { BUF-3 }            | Cambio de motor                 | Event Cambio de motor           | 281   | BUFFER LINEA 3                | 2025-01-3  |
| <input type="checkbox"/> | 10000860   | PERFORADORA HIDRAULIC...      | CADA 500                        | Reading Each 500 Hora [h] ( ... | 281   | MMTTO                         | 2025-01-3  |
| <input type="checkbox"/> | DUM-1      | DUMPER 1 { DUM-1 }            | LUBRICACION                     | Reading Each 50 Hora [h] ( ...  | 282   | PLAN DUMPER                   | 2025-01-2  |
| <input type="checkbox"/> | JD103      | JD103 { JD103 }               | REGISTRO                        | Event TRASLADO                  | 287   | TRASLADO DE EQUIPO            | 2025-01-2  |
| <input type="checkbox"/> | 0P-301     | OP 301 { 0P-301 }             | Verificação de Gás Refrigera... | Date Every 3 Months             | 296   | AC PR M - newrest             | 2025-01-1  |
| <input type="checkbox"/> | Seamless 1 | Seamless 1 { Seamless 1 }     | Mantenimiento Cuatrimestral     | Date Every 4 Months             | 297   | Plan de mantenimiento de S... | 2025-01-1  |
| <input type="checkbox"/> |            | Montacargas 2 { }             | RMETR345P- 1000 HRS.            | Date Every 6 Months             | 280   | Mantenimiento montacarga...   | 2025-01-3  |
| <input type="checkbox"/> | 080167     | MOTOR { 080167 }              | Biannual checklist              | Date Every 6 Months             | 294   | BALL MILL INSPECTION PL...    | 2025-01-1  |

Showing 14 of 14

**Total= 14**

All tasks in WOs in process, review, and completed scheduled in January and with WO creation date in January.

Filters applied:

**Planned tasks:** Yes

**Actual Scheduled date:** From January 1 to 31

**Status ID:** Open WO's, Complete WO's, Closed WO's

**WO creation date:** From January 1 to 31

Work Management

Work Orders

Search...

AI

J

Planned Tasks : Yes

Status ID: Open WO's, Complete WO's, Closed

WO Creation date: Jan 1 - Jan 31

Actual Schedule Date: Jan 1 - Jan 31

Showing 40 of 40

|  | WO's ID    | Status        | Code         | Asset                                   | Out of Service | Task   | Trigger              |
|--|------------|---------------|--------------|---|----------------|--|----------------------|
|  | OT-2280FRA | Closed        | GT38-1       | { GT38-1 } LOCOMOTORA GT38              | No             | Inspeccion Electrica de Entrada PM03           | Date Every 3 Months  |
|  | OT-2279FRA | Closed        | GT38-1       | { GT38-1 } LOCOMOTORA GT38              | No             | En Taller o Unidad Muerta Mecanica             | Date Every 3 Months  |
|  | OT-2277FRA | Open WO's     | 00001-BR.    | { 00001-BR. } bracing MEXICO            | No             | CHECK LIST INCIO DE LABORES                    | Event CAMBIO DE TUR  |
|  | OT-2275FRA | Closed        | 10000860     | { 10000860 } PERFORADORA HIDRAULICA ... | No             | VERIFICACION                                   | Reading Each 100 Hor |
|  | OT-2271FRA | Closed        | DUM-2        | { DUM-2 } DUMPER 2                      | No             | LUBRICACION                                    | Reading Each 50 Hora |
|  | OT-2270FRA | Open WO's     | HS.EQ-00     | { HS.EQ-00 } SPLIT MURO                 | No             | PROTOCOLO INSTALACION SPLIT MURO               | Event INSTALAÇÃO     |
|  | OT-2269FRA | Closed        | EDU032       | { EDU032 } EDU032 ESCOLA ENXANETA       | No             | Inspección ocular de áreas de juegos - Mensual | Date Every 1 Months  |
|  | OT-2268FRA | Closed        | TRAC-ALEX-01 | { TRAC-ALEX-01 } TRACTOR ALEXANDER      | No             | MANTENIMIENTO GENERAL                          | Reading Each 400 Hor |
|  | OT-2267FRA | Closed        | TRAC-ALEX-01 | { TRAC-ALEX-01 } TRACTOR ALEXANDER      | No             | MANTENIMIENTO GENERAL                          | Reading Each 400 Hor |
|  | OT-2262FRA | Closed        | EDU032       | { EDU032 } EDU032 ESCOLA ENXANETA       | No             | Inspección ocular de áreas de juegos - Mensual | Date Every 1 Months  |
|  | OT-2250FRA | Open WO's     | TROQ-0001    | { TROQ-0001 } TROQUEL 0001              | No             | MANTENIMIENTO POR GOLPES                       | Reading Each 1000 GC |
|  | OT-2249FRA | Complete WO's | Aire-Lucas-1 | { Aire-Lucas-1 } Compresor              | No             | MANTENIMIENTO POR HOROMETRO                    | Reading Each 250 Hor |
|  | OT-2248FRA | Open WO's     | 10008061     | { 10008061 } COMPRESOR                  | No             | MANTENIMIENTO POR HOROMETRO                    | Reading Each 250 Hor |
|  | OT-2247FRA | Closed        | TROQU-0002   | { TROQU-0002 } TROQUEL 0002             | No             | MANTENIMIENTO POR GOLPES                       | Manual Reading Each  |
|  | OT-2239FRA | Closed        | 10000905     | 1989 PERFORADORA NEUMATICA MEUDON       | No             | MANTENIMIENTO                                  | Manual Reading Each  |
|  | OT-2238FRA | Closed        | 10000905     | 1989 PERFORADORA NEUMATICA MEUDON       | No             | MANTENIMIENTO                                  | Reading Each 400 Hor |

Total= 40

All unstarted tasks in completed WOs scheduled in January and with WO creation date in January.

Filters applied:

- Planned tasks: Yes

Actual Scheduled date: From January 1 to 31

Status ID: Closed

Task status: Not started

WO creation date: From January 1 to 31

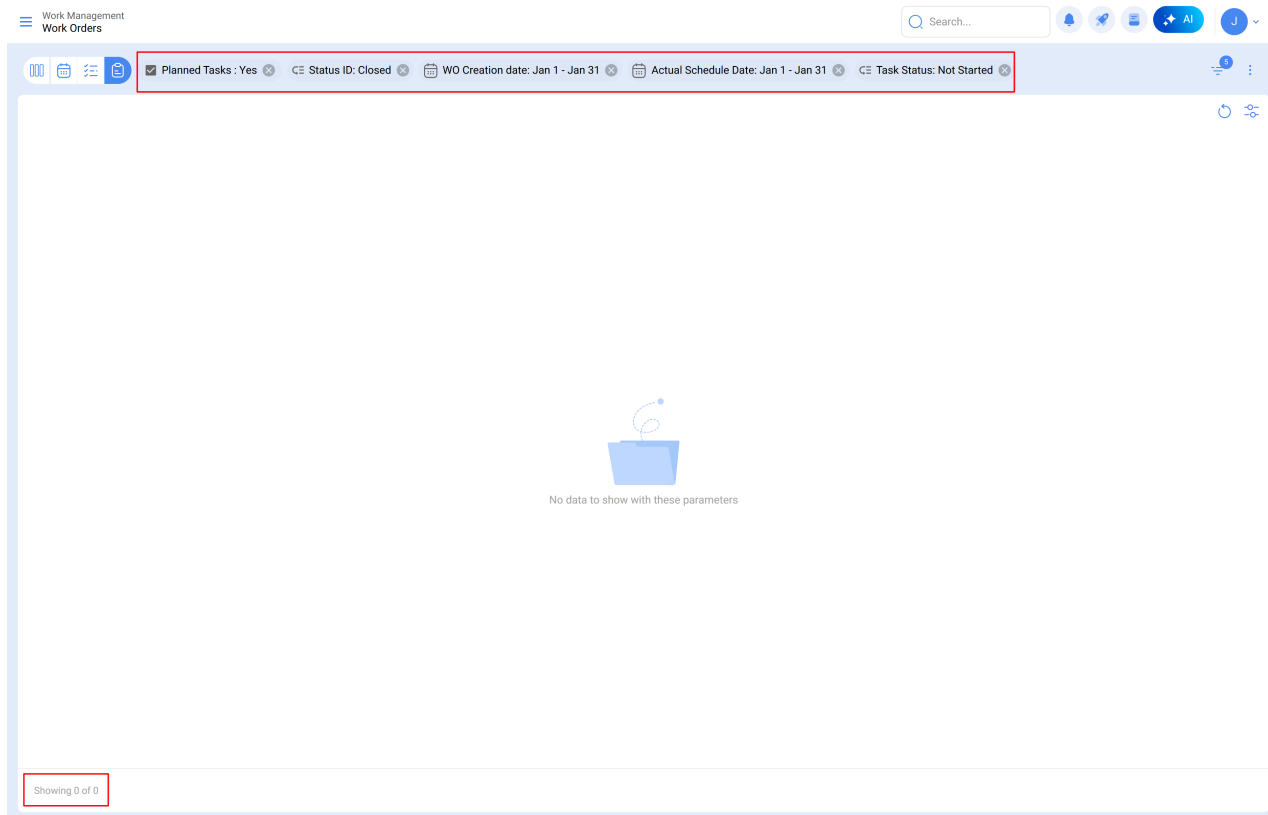

**Total= 0**

---

**14 + 40 - 0 = 54 planned tasks in January**

---

## Scheduled Column

---

Indicates the tasks **actually scheduled** in WOs created within the same analysis month. It is calculated as:

- **Tasks in WOs in process, review, or completed**, scheduled and created in January.
- **Minus unstarted tasks** in completed WOs within the same month.

e planned tasks

Actual Schedule Date  
2025-01-01 / 202

Percentage Details

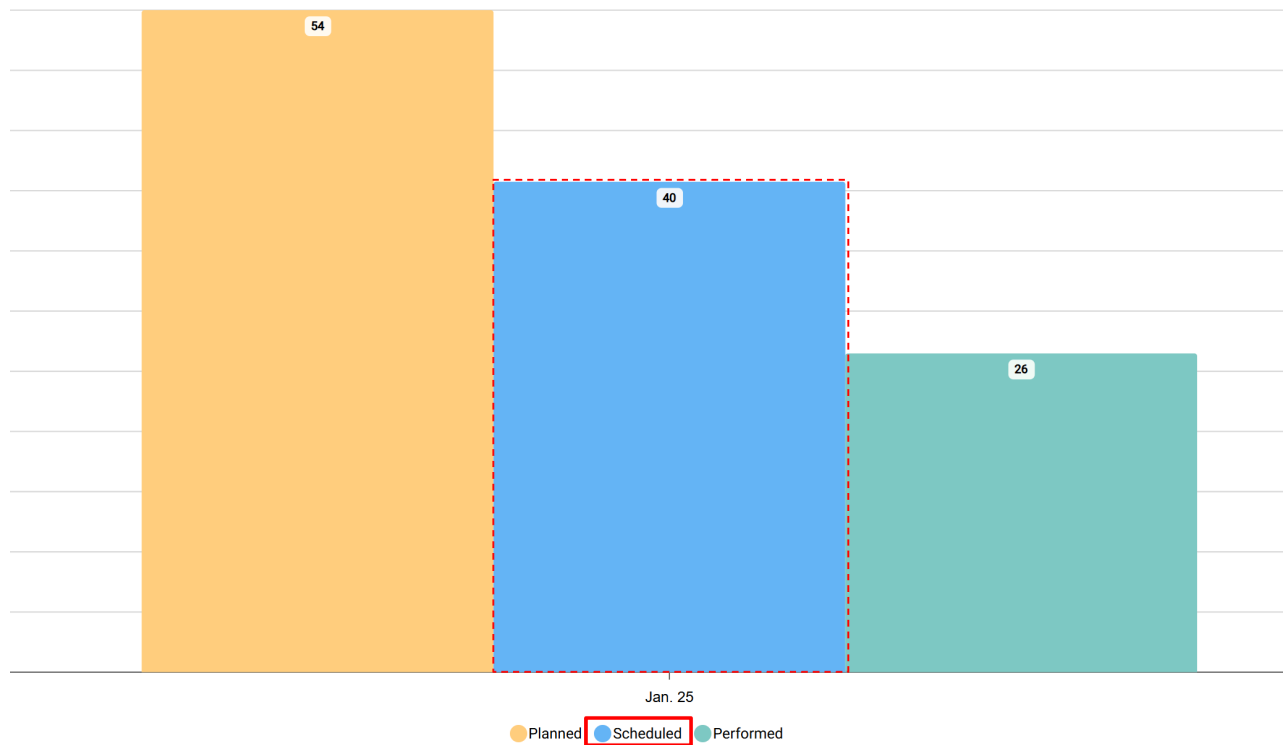

All tasks in WOs in process, review, and completed scheduled in January and with WO creation date in January.

Filters applied:

**Planned tasks:** Yes

**Actual Scheduled date:** From January 1 to 31

**Status ID:** Open WO's, Complete WO's, Closed WO'S

**WO creation date:** From January 1 to 31



Work Management

Work Orders

Search...

AI

J

Planned Tasks : Yes

Actual Schedule Date: Jan 1 - Jan 31

Status ID: Open WO's, Complete WO's, Closed

WO Creation date: Jan 1 - Jan 31

|  | WO's ID    | Status        | Code         | Asset                                  | Out of Service | Task   | Trigger                               | Is |
|--|------------|---------------|--------------|--|----------------|--|---------------------------------------|----|
|  | OT-2280FRA | Closed        | GT38-1       | { GT38-1 } LOCOMOTORA GT38             | No             | Inspeccion Electrica de Entrada PM03           | Date Every 3 Months                   | // |
|  | OT-2279FRA | Closed        | GT38-1       | { GT38-1 } LOCOMOTORA GT38             | No             | En Taller o Unidad Muerta Mecanica             | Date Every 3 Months                   | // |
|  | OT-2277FRA | Open WO's     | 00001-BR.    | { 00001-BR. } bracing MEXICO           | No             | CHECK LIST INCIO DE LABORES                    | Event CAMBIO DE TURNO                 | // |
|  | OT-2275FRA | Closed        | 10000860     | { 10000860 } PERFORADORA HIDRAULICA A. | No             | VERIFICACION                                   | Reading Each 100 Hora [h] ( HOROM...  | // |
|  | OT-2271FRA | Closed        | DUM-2        | { DUM-2 } DUMPER 2                     | No             | LUBRICACION                                    | Reading Each 50 Hora [h] ( HOROME...  | // |
|  | OT-2270FRA | Open WO's     | HS.EQ-00     | { HS.EQ-00 } SPLIT MURO                | No             | PROTOCOLO INSTALACION SPLIT MURO               | Event INSTALAÇÃO                      | // |
|  | OT-2269FRA | Closed        | EDU032       | { EDU032 } ESCOLA ENXANETA             | No             | Inspección ocular de áreas de juegos - Mensual | Date Every 1 Months                   | // |
|  | OT-2268FRA | Closed        | TRAC-ALEX-01 | { TRAC-ALEX-01 } TRACTOR ALEXANDER     | No             | MANTENIMIENTO GENERAL                          | Reading Each 400 Hora [h] ( HOROM...  | // |
|  | OT-2267FRA | Closed        | TRAC-ALEX-01 | { TRAC-ALEX-01 } TRACTOR ALEXANDER     | No             | MANTENIMIENTO GENERAL                          | Reading Each 400 Hora [h] ( HOROM...  | // |
|  | OT-2262FRA | Closed        | EDU032       | { EDU032 } ESCOLA ENXANETA             | No             | Inspección ocular de áreas de juegos - Mensual | Date Every 1 Months                   | // |
|  | OT-2250FRA | Open WO's     | TROQ-0001    | { TROQ-0001 } TROQUEL 0001             | No             | MANTENIMIENTO POR GOLPES                       | Reading Each 1000 GOLPE CARRIER...    | // |
|  | OT-2249FRA | Complete WO's | Aire-Lucas-1 | { Aire-Lucas-1 } Compresor             | No             | MANTENIMIENTO POR HOROMETRO                    | Reading Each 250 Hora [h] ( HOROM...  | // |
|  | OT-2248FRA | Open WO's     | 10008061     | { 10008061 } COMPRESOR                 | No             | MANTENIMIENTO POR HOROMETRO                    | Reading Each 250 Hora [h] ( HOROM...  | // |
|  | OT-2247FRA | Closed        | TROQU-0002   | { TROQU-0002 } TROQUEL 0002            | No             | MANTENIMIENTO POR GOLPES                       | Manual Reading Each 1000 GOLPE ...    | // |
|  | OT-2239FRA | Closed        | 10000905     | 1989 PERFORADORA NEUMATICA MEUDON      | No             | MANTENIMIENTO                                  | Manual Reading Each 400 Hora ( h )    | // |
|  | OT-2238FRA | Closed        | 10000905     | 1989 PERFORADORA NEUMATICA MEUDON      | No             | MANTENIMIENTO                                  | Reading Each 400 Hora [h] ( horome... | // |
|  | OT-2234FRA | Open WO's     | ESTACION 01  | { ESTACION 01 } ESTACION 01            | No             | Rutina semanal                                 | Date Every 1 Week(s)                  | // |
|  | OT-2233FRA | Closed        | 10009084     | 2017 6208 GRUPO ELECTROGENO GENESAL    | No             | MANTENIMIENTO MENSUAL                          | Date Every 1 Months                   | // |

Showing 40 of 40

Total = 40

All unstarted tasks in completed WOs scheduled in January and with WO creation date in January.

Filters applied:

- Planned tasks: Yes
- Actual Scheduled date: From January 1 to 31
- Status ID: Closed
- WO creation date: From January 1 to 31
- Task status: Not started

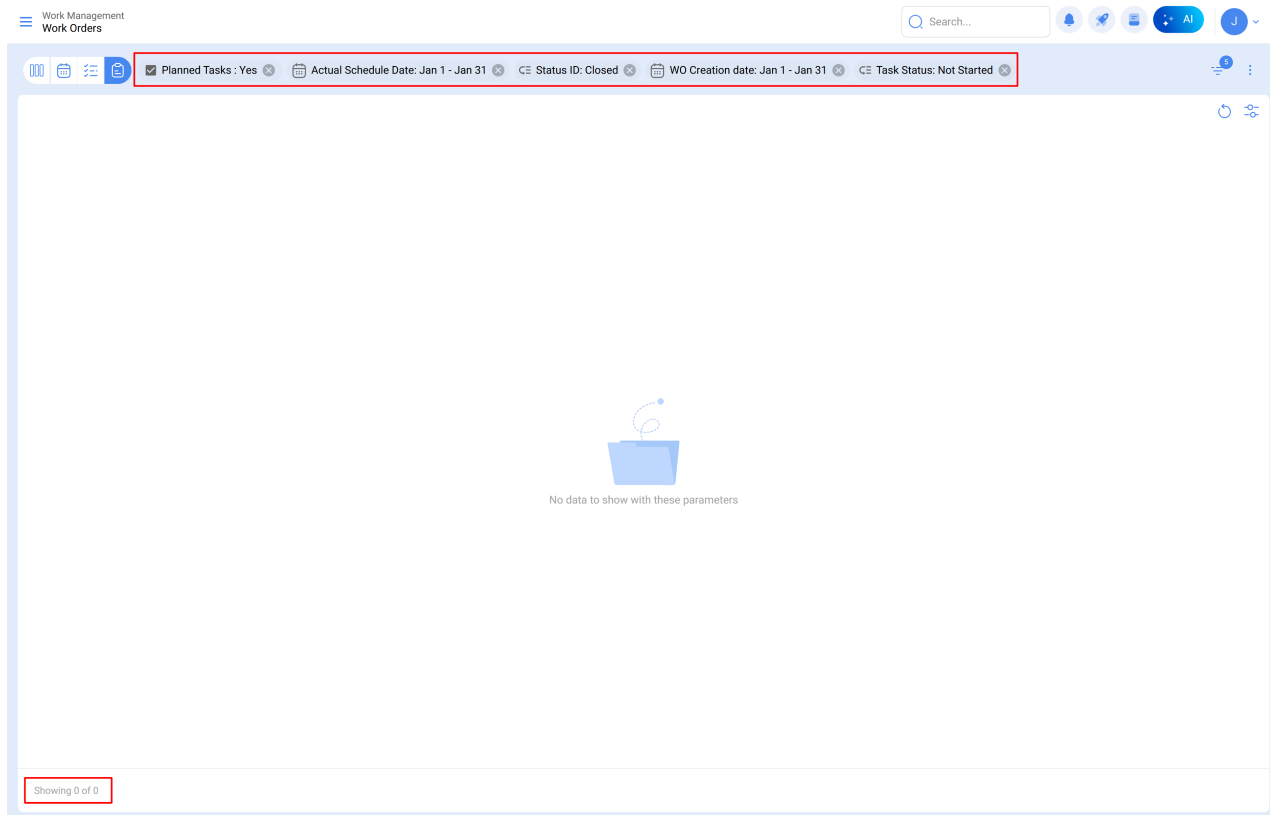

**Total = 0**

---

**40-0 = 40 scheduled tasks in January**

---

## Performed Column

---

Reflects the number of tasks **executed and closed** during the study month.  
It is calculated based on:

- **Tasks scheduled, started, and completed** in January, within closed WOs created in a previous month (for example, October).
- **Minus unstarted tasks** in closed WOs created in the same month.

e planned tasks

Actual Schedule Date  
2025-01-01 / 202

Percentage Details

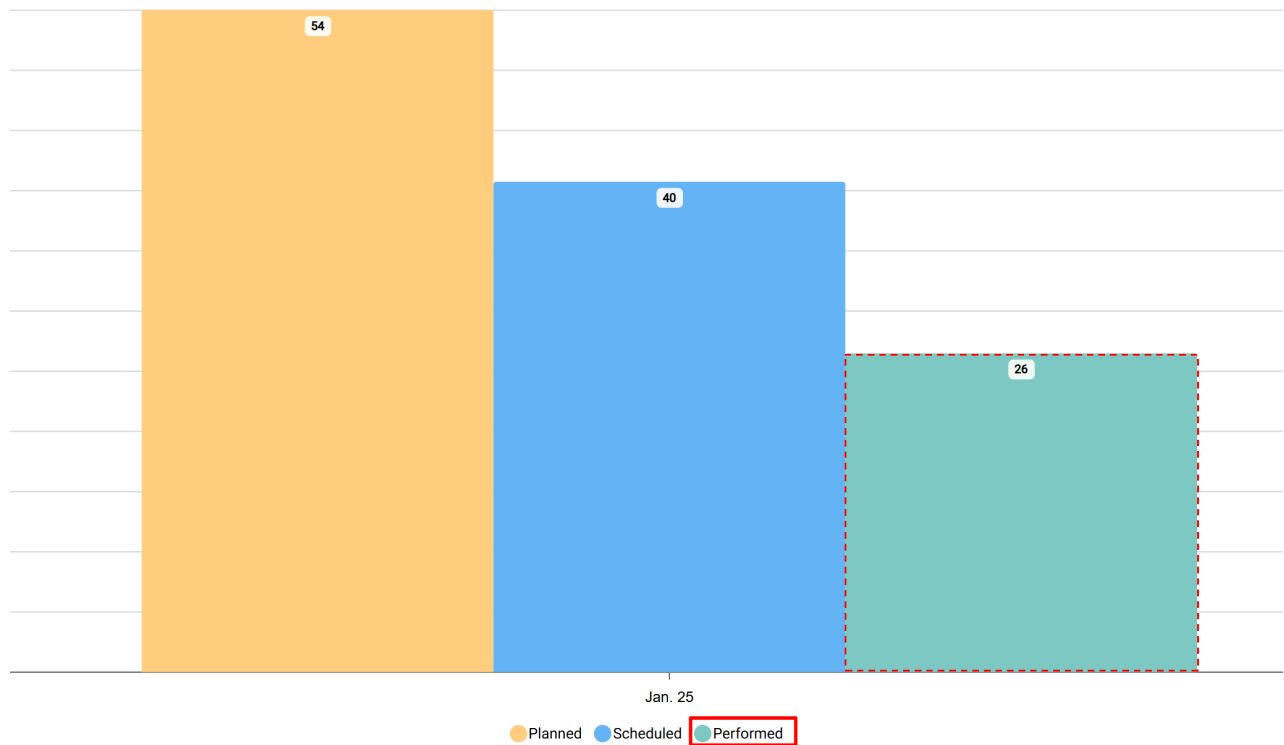

Completed tasks = all tasks scheduled, started, and completed in January, in closed WOs, created in January.

Filters applied:

**Planned tasks:** Yes  
**Actual Scheduled date:** From January 1 to 31  
**Status ID:** Closed  
**Start date:** From January 1 to 31  
**End date:** From January 1 to 31  
**WO creation date:** From January 1 to 31

Work Management

Work Orders

Search...

AI

J

Planned Tasks : Yes

Actual Schedule Date: Jan 1 - Jan 31

Status ID: Closed

WO Creation date: Jan 1 - Jan 31

Start date: Jan 1 - Jan 31

End Date: Jan 1 - Jan 31

WO's ID

Status

Code

Asset

Out of Service

Task

Trigger

Is

OT-2280FRA

Closed

GT38-1

{ GT38-1 } LOCOMOTORA GT38

No

Inspeccion Electrica de Entrada PM03

Date Every 3 Months

//

OT-2279FRA

Closed

GT38-1

{ GT38-1 } LOCOMOTORA GT38

No

En Taller o Unidad Muerta Mecanica

Date Every 3 Months

//

OT-2275FRA

Closed

10000860

{ 10000860 } PERFORADORA HIDRAULICA A...

No

VERIFICACION

Reading Each 100 Hora [h] ( HOROM...

//

OT-2271FRA

Closed

DUM-2

{ DUM-2 } DUMPER 2

No

LUBRICACION

Reading Each 50 Hora [h] ( HOROME...

//

OT-2269FRA

Closed

EDU032

{ EDU032 } ESCOLA ENXANETA

No

Inspección ocular de áreas de juegos - Mensual

Date Every 1 Months

//

OT-2268FRA

Closed

TRAC-ALEX-01

{ TRAC-ALEX-01 } TRACTOR ALEXANDER

No

MANTENIMIENTO GENERAL

Reading Each 400 Hora [h] ( HOROM...

//

OT-2267FRA

Closed

TRAC-ALEX-01

{ TRAC-ALEX-01 } TRACTOR ALEXANDER

No

MANTENIMIENTO GENERAL

Reading Each 400 Hora [h] ( HOROM...

//

OT-2262FRA

Closed

EDU032

{ EDU032 } ESCOLA ENXANETA

No

Inspección ocular de áreas de juegos - Mensual

Date Every 1 Months

//

OT-2247FRA

Closed

TROQU-0002

{ TROQU-0002 } TROQUEL 0002

No

MANTENIMIENTO POR GOLPES

Manual Reading Each 1000 GOLPE...

//

OT-2239FRA

Closed

10000905

1989 PERFORADORA NEUMATICA MEUDON

No

MANTENIMIENTO

Manual Reading Each 400 Hora ( h )

//

OT-2238FRA

Closed

10000905

1989 PERFORADORA NEUMATICA MEUDON

No

MANTENIMIENTO

Reading Each 400 Hora [h] ( horome...

//

OT-2233FRA

Closed

10009084

2017 6208 GRUPO ELECTROGENO GENESAL

No

MANTENIMIENTO MENSUAL

Date Every 1 Months

//

OT-2229FRA

Closed

JD101

AGRICOLA EL TORO LTDA. 1PD576ECP4052...

No

CHECK LIST

Event check list

//

OT-2227FRA

Closed

ESTACION 01

{ ESTACION 01 } ESTACION 01

No

Corrección de error 500

Event Error 500

//

OT-2226FRA

Closed

ESTACION 01

{ ESTACION 01 } ESTACION 01

No

Rutina semanal

Date Every 1 Week(s)

//

OT-2226FRA

Closed

ESTACION 01

{ ESTACION 01 } ESTACION 01

No

Rutina mensual

Date Every 1 Months

//

OT-2222FRA

Closed

AA-FAC-001

AIRE ACONDICIONADO { AA-FAC-001 }

No

MANTENIMIENTO MENSUAL

Date Every 1 Months

//

OT-2221FRA

Closed

JD101

JD101 { JD101 }

No

CHECK LIST

Event Recepcion

//

Showing 26 of 26

Total = 26

All unstarted tasks in closed WOs, scheduled in January and with WO creation date in January.

Filters applied:

**Planned tasks:** Yes

**Actual Scheduled date:** From January 1 to 31

**Start date:** From January 1 to 31

**Task status:** Not started

**WO creation date:** From January 1 to 31

**End Date:** From January 1 to 31

12/13

The screenshot displays the 'Work Management - Work Orders' application interface. At the top, there is a navigation bar with a hamburger menu, the text 'Work Management Work Orders', a search bar, and several icons including a bell, a speech bubble, a document, and a user profile. Below the navigation bar is a filter bar containing several filter items: 'Planned Tasks : Yes', 'Actual Schedule Date: Jan 1 - Jan 31', 'WO Creation date: Jan 1 - Jan 31', 'Start date: Jan 1 - Jan 31', 'End Date: Jan 1 - Jan 31', and 'Task Status: Not Started'. The main content area is empty, displaying a message 'No data to show with these parameters' accompanied by a blue folder icon with a dashed line and a dot. At the bottom left, a status bar indicates 'Showing 0 of 0'.

**Total = 0**

**26 = 26 completed tasks in January**

## Related articles

## How to Add Files in the Cloud Disk?