

Inhouse Personnel (Human Resources)

help.fractal.com/hc/en-us/articles/25073249162893-Inhouse-Personnel-Human-Resources

This module allows the control and record of the company's personnel in terms of information and delivery of assignments (tools). There is no limit in terms of capacity and records.

Note: It is important to mention that all access accounts to the platform (transactional user, request user, or reading accounts) should first be registered in the inhouse personnel or Third-Party modules, as required.

How to enter the Inhouse Personnel module?

Click on the “Main menu” button located in the upper left corner of the main bar of the platform.

Open the “Catalogs” menu, click on the “Inhouse Personnel” module.

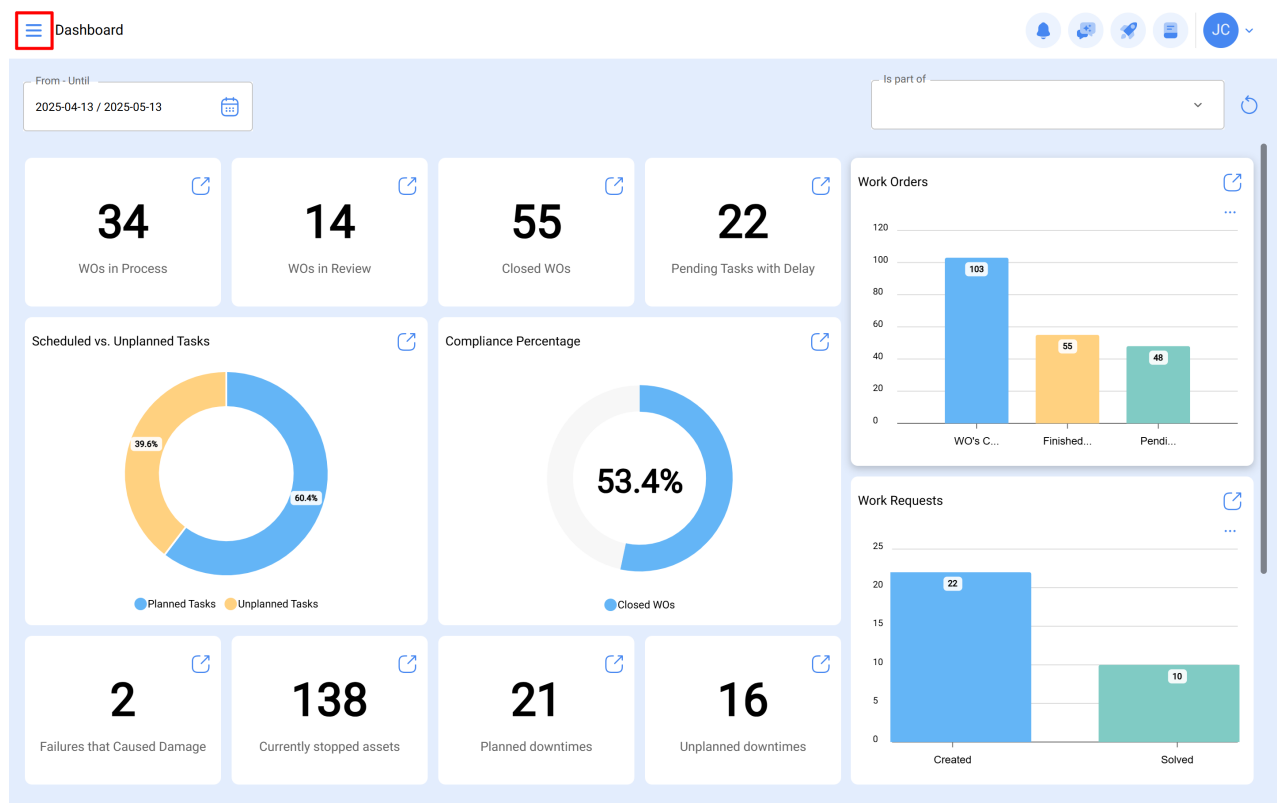

Start

Catalogs

Assets

Inhouse Personnel

Third Parties

Warehouses

Work Management

Monitoring

Dispatcher

Business Intelligence

Cloud Disk

Requests

Online help

Support

Create ticket

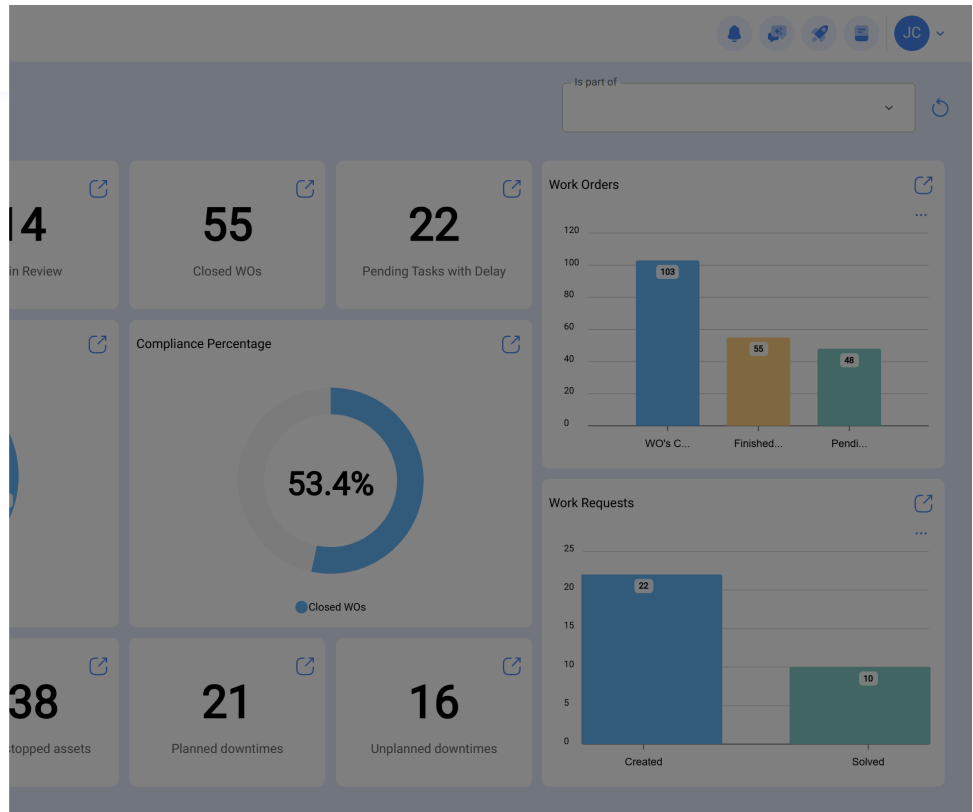

Inhouse Personnel

Search...

<input type="checkbox"/>	Enabled	Teams	Account	Code	Names	Last Name	Group 1
<input type="checkbox"/>	Yes	Yes	No		Abelardo		
<input type="checkbox"/>	Yes	No	No		Abraham		
<input type="checkbox"/>	Yes	No	No		Adrian		
<input type="checkbox"/>	Yes	Yes	No		ADRIANA		
<input type="checkbox"/>	Yes	Yes	No	234-flo	ADRIÁN ÁVALOS HAL		
<input type="checkbox"/>	Yes	No	No		Adrian		
<input type="checkbox"/>	Yes	Yes	No		Aguardando reprogramação		
<input type="checkbox"/>	Yes	No	No	763283-0	AGUSTINA		
<input type="checkbox"/>	Yes	No	No	SOL-057	Alan		
<input type="checkbox"/>	Yes	Yes	No	TEC-022	Alan		
<input type="checkbox"/>	Yes	Yes	No	ND	Albert		
<input type="checkbox"/>	Yes	No	No		Alberto		
<input type="checkbox"/>	Yes	Yes	No	463563	ALBERTO		

Showing 50 of 761

