

UTC Time Zone

help.fracttal.com/hc/en-us/articles/24916719037709-UTC-Time-Zone

Fracttal One uses time zones supported by IBM and verified with ISO 8601 to ensure accuracy in asset and task management.

The platform allows users to customize their time zone according to a provided list. This setting is essential to ensure that the scheduled task dates are calculated correctly and to avoid errors in task creation.

Selecting the appropriate time zone for individual needs ensures accuracy in asset and task management, taking into account different locations and time zones.

TIME_ZONE 2025

How to set the time zone from the configuration module?

1. At the top right, click on the menu where your name appears.

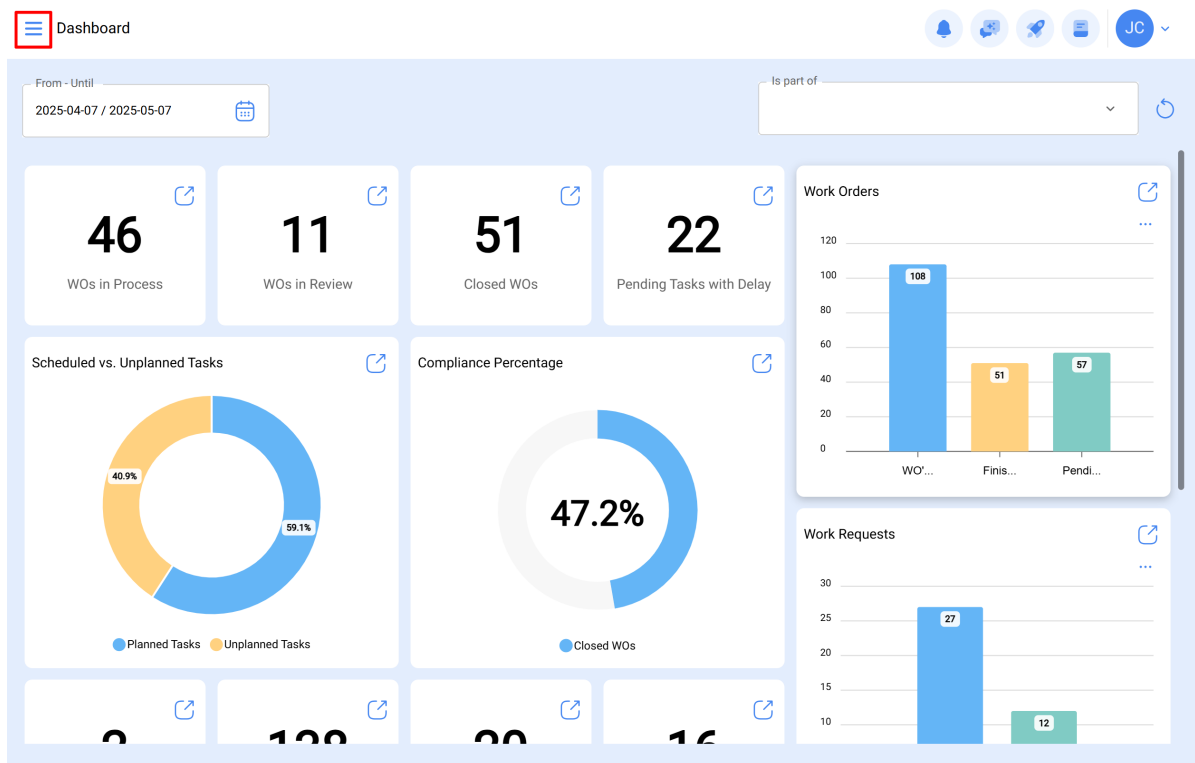

2. Click on "Settings".

3. On the left side, click on "General".

4. Click on "UTC time zones".

Settings

Activación Fractal - Español - 477

Save

General

User Accounts

Business Calendar

Modules

Financial

Auxiliary Catalogs

Document Management

Transactions Log

Security

API Connections

Guest Portal

Account

Address

Calle de San José Artesano, 12

City

Bogota

State

Cundinamarca

Country

Colombia

Zip code

28108

Search on the map

Latitude

-33,40755

Longitude

-70,552605

Primary Telephone

8547452

Secondary Telephone

55-55-55-55

Text telephone

555-555-55

Language For mail delivery

Spanish

Valuation of Stocks

PMP (Average)

Web Site

www.fractal.com

Time zones UTC

Mexico/General

5. Select the time zone of your interest.

Settings

Activación Fractal - Español - 477

Time zones UTC

Africa/Abidjan

Greenwich Mean Time

Africa/Accra

Ghana Mean Time

Africa/Addis_Ababa

Eastern African Time

Africa/Algiers

Central European Time

Africa/Asmara

Eastern African Time

Africa/Asmera

Eastern African Time

Africa/Bamako

Greenwich Mean Time

Africa/Bangui

Western African Time

Showing 588 of 588

6. Save the changes.

Note: When modifying or editing the "Work Calendar" or the "UTC Time Zone" from the configuration module, all rescheduled dates for pending tasks will be reset by the system. By default, they will revert to the originally calculated date for each pending task.
