

What is the dispatcher? And how to access the module?

help.fracttal.com/hc/en-us/articles/25021662613261-What-is-the-dispatcher-And-how-to-access-the-module

Fracttal One's Dispatcher is a tool that allows the user to automate workflows within the platform using predefined rules and actions. The user can create task sequences that will be executed automatically, based on specific conditions defined by them, such as creating Work Orders, status changes, or sending notifications, among others.

To configure the automation, the user must access the main menu and set the necessary parameters. Once the rule is configured, the system will automatically execute the actions whenever the triggering conditions are met, without the need for manual intervention.

In this module, you can create logical rules that allow you to customize the sending of notifications via emails, based on the conditions and actions you set for executing these rules.

How to access the module?

To access the dispatcher module, you must visit the main menu, display the options and then click on “Dispatcher” so that the system redirects you to the respective module.

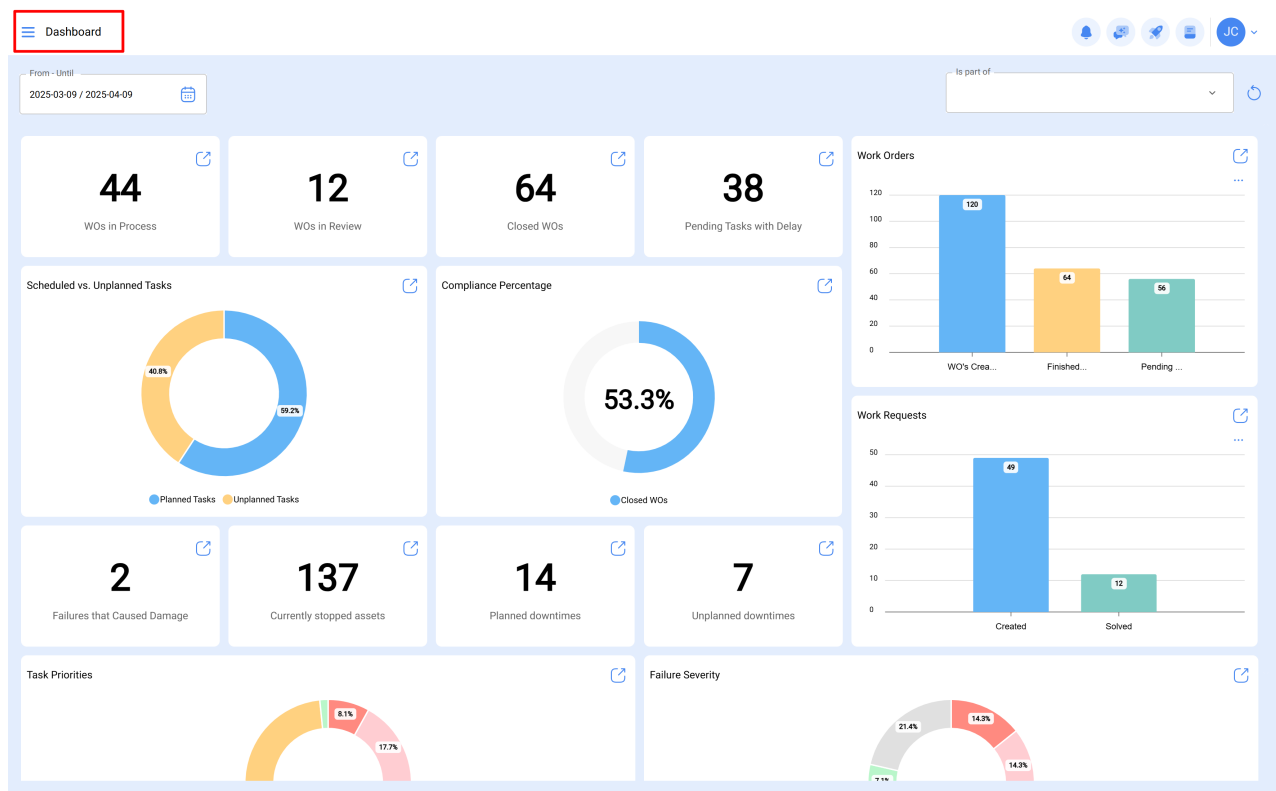



Start

Catalogs

Warehouses

Work Management

Monitoring

Dispatcher

Events

Fractal Hub

Business Intelligence

Cloud Disk

Requests

Online help

Support

Create ticket

Commit: cfe340c

BuiltTime: 2025-04-04 14:04

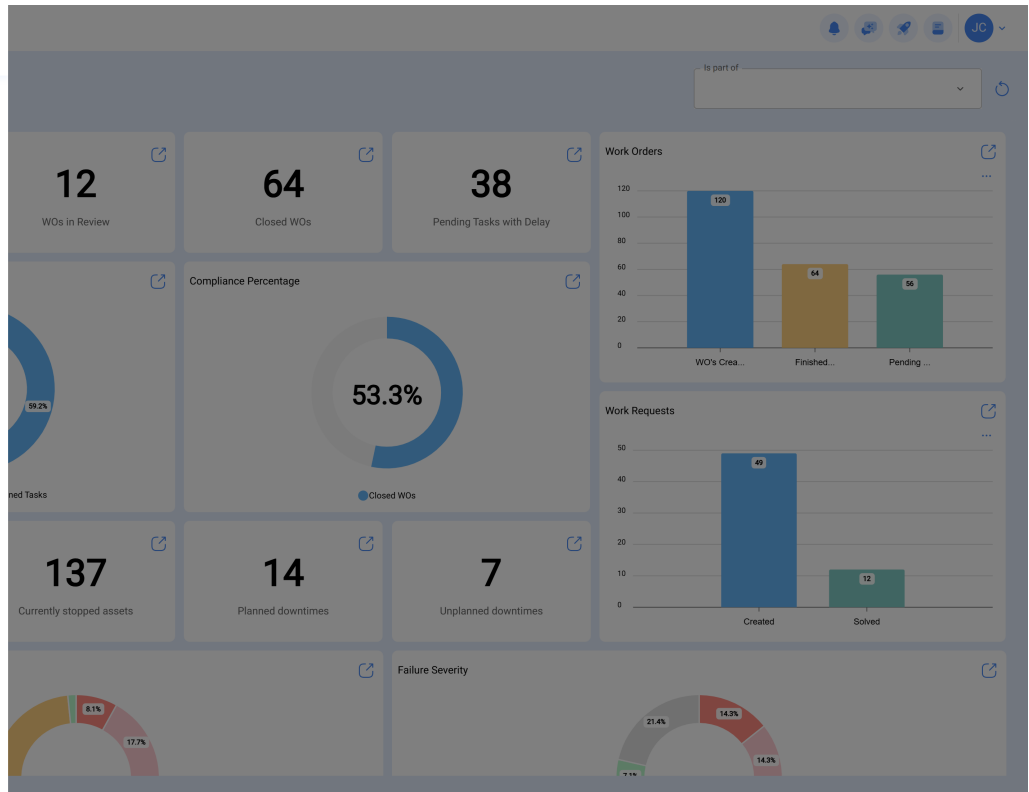

Dispatcher

Search...

	Description	Module	Submodule	Event
<input type="checkbox"/>	fuera de rango de lectura	Monitoring	Meters	Out of range reading
<input type="checkbox"/>	AVISO AL GRUPO: NVA OT	Work Management	Work Orders	New WO
<input type="checkbox"/>	SOLICITUDES ECV	Work Requests	My Work Requests	Create new Work Request
<input type="checkbox"/>	test ots de tareas pendientes	Work Management	Pending Tasks	Pending tasks or with delay
<input type="checkbox"/>	AVISO: variable fuera de rango.	Monitoring	Meters	Out of range reading
<input type="checkbox"/>	ot testt	Work Management	Work Orders	New WO
<input type="checkbox"/>	AFJ: Conv. Auto. en OT - ANTES DE ATRASO. Con JI...	Work Management	Pending Tasks	Pending tasks or with delay
<input type="checkbox"/>	AFJ: Conv. Auto. en OT - ANTES DE ATRASO. Con Jo...	Work Management	Pending Tasks	Pending tasks or with delay
<input type="checkbox"/>	AFJ: Conv. Auto. con Jimmy. ATRASADAS	Work Management	Pending Tasks	Pending tasks or with delay
<input type="checkbox"/>	AFJ: Conv. Auto. con Josep. ATRASADAS	Work Management	Pending Tasks	Pending tasks or with delay
<input type="checkbox"/>	PASAR TAREAS A OT AUTOMATICO	Work Management	Pending Tasks	Pending tasks or with delay
<input type="checkbox"/>	COMO UNA SOLICITUD PASA DIRECTO A OT	Work Requests	My Work Requests	Create new Work Request
<input type="checkbox"/>	NOTIFICACION NUEVA OT	Work Management	Work Orders	New WO
<input type="checkbox"/>	NUEVA REQUISICIÓN DE MATERIAL	Warehouses	Material requisitions	New requisition of material
<input type="checkbox"/>	AFJ: Auto salida	Warehouses	Material requisitions	New requisition of material

Showing 15 of 15